This is the only Sunday paper published in Colorado Springs. If you don't read it you miss (Sday's) news.

COLORADO SPRINGS GAZETTE

THE WEATHER. Partly cloudy [illegible]

NO. 9801 36TH YEAR. COLORADO SPRINGS, COLO., SUNDAY, JANUARY 19, 1908—TWENTY-EIGHT PAGES PRICE FIVE CENTS.

WALSH GUILTY ON 54 COUNTS

AGED FINANCIER MAY BE SENT TO PRISON

MOTION FILED FOR NEW TRIAL

DEFENDANT SAYS THE FIGHT HAS JUST BEGUN

SEPARATE BALLOTS TAKEN

Each of the 150 Counts Voted on by Jury Because of Insistence of Foreman Palmer—Wife Pitied Aged Banker—Walsh Unaffected

[illegible]

Dramatic Scene

The story of the verdict [illegible] When the jury was polled at the request [illegible] Mr. [illegible] the defense [illegible] Palmer [illegible] jurying from Harvard Hill [illegible] to convition and weight [illegible] the find [illegible] the other had done in reply to the interrogation by the clerk "was this and is this now your verdict" the bailiff thumped him on the arm when his turn to answer came. Apparently he had not heard the question and it was repeated. Palmer rose and stood unsteadily with eyes downcast and muttered something unintelligible to the [illegible] Under prompting by the judge the juror then replied, with apparent effort and while tears coursed down his cheeks "yes under the instructions as I understand them."

When the poll was completed Palmer was questioned further by the court at the request of District Attorney Miller and in answer to the question put to him, replied

Separate Ballots Taken

I have to say Yes

It developed that Palmer was largely responsible for the long deliberation of the jury, so persistent was he that Walsh could be acquitted that he coaxed his fellow jurors to take separate ballots on every one of the 150 counts in the indictment.

He is such an old man—sixty years—it is said to have been the persistent plea of Palmer. He was technically guilty but none of his associates lost, and what is the use of sending an old man to prison. He is quoted as having urged upon the others time after time. He is said to have wept at times in the jury room as he begged the others to consider the age of the defendant and have compassion.

Walsh, the subject of his compassion, who sat at a table surrounded by his attorneys, appeared less moved by the [illegible] than almost anybody else. He was immediately surrounded by a [illegible] sympathizing friends, who pressed forward to offer words of encouragement. To these he made brief replies smiling faintly as he shook the proffered hands.

Appeared to for an expressed opinion as to the finding he said "The fight [illegible] I have nothing further to say."

Almost immediately after the court [illegible]

The verdict was the result of [illegible] on the part of the jurors. After having retired at [illegible] on which there was no [illegible] this was after [illegible] the jury followed by [illegible] for had been [illegible] This, however, was all that [illegible] until the [illegible]

Will Appeal to New Trial

The [illegible] motion [illegible] for the [illegible] said that the attorneys would be permitted to make the [illegible] motion later and that he would [illegible] on the [illegible] on Saturday [illegible] after the verdict had been announced, District Attorney [illegible] the result of the trial to [illegible] [illegible] of the [illegible] P. [illegible]

[illegible]

Will Appeal to New Trial

[illegible]

TAFT HAS LITTLE OPPOSITION

Is Being Indorsed by Committees All Over Ohio

[illegible] Taft headquarters [illegible] committees [illegible] been issued [illegible] committees [illegible] indorsements [illegible] delegates [illegible] Taft [illegible] Republican [illegible] from [illegible]

ZOO WILL BE HUMMER

MANY NEW FEATURES FOR BIG AMUSEMENT PARK

John J. Coughlin, in a Letter Gives an Idea of His Menu of Fun for Summer

Although [illegible] of animals from all climes of the world [illegible]

JOHN J. COUGHLIN.

[illegible] is being gathered at the Bywild [illegible] This will include other animals [illegible] so that a complete set up of sanitary one of the great pre[illegible] features of which is the display [illegible] will be exhibited. Besides these [illegible] family of gra[illegible] from the [illegible] to be brought here [illegible] expense [illegible] setting [illegible] thousands of dollars and [illegible] in the addition of many new features are to be [illegible] at the Zoo this spring in a [illegible] spending some time in May. A [illegible] of the plans for the summer was made in a letter from Albert [illegible] J. Coughlin of Chicago received by The Gazette yesterday. Some of these new features all of which are the latest in the art are

"The Peeler" "The Lion's Bride" Pilgrim's Progress Igara and the Mountain Torrent

Many of the old attractions are to be remodeled and with the new features, the gardens will be transformed into a veritable wonderland. What the new features are is best explained by Mr Coughlin in his letter, which is as follows

Mr Coughlin's Letter

When the Zoo throws open its gates in May there will be myriads of new things to greet the eye and entrance the [illegible] of [illegible] and [illegible] the hand of man could lend itself to beautify nature it has done so in order to send the park more beautiful than ever before.

Among the many things there will

(Continued on Page Four)

KILLED IN A GLOVE FIGHT

Naval Apprentice Dies With Fatal Clot on Brain, After Contest With Gilchrist

NEWPORT, R. I., Jan. 18.—Following a fist fight [illegible] Thursday on board the U.S.S. [illegible] Cumberland, at this [illegible] Apprentice [illegible] of [illegible] a marine [illegible] died [illegible] D. H. [illegible] of [illegible] N. Y., also an apprentice, is under a sentence charge pending an investigation into Hartnett's death.

Hartnett, who had been appointed an acting master-at-arms, had trouble with Manning. When the day's duties were over the two [illegible] and began a battle which, by agreement, was to go 10 rounds.

With a round of [illegible] and [illegible] witnessing the fight was a [illegible] from the start. In the eighth round, Manning caught Hartnett on the jaw, [illegible] the poor boy to the deck. Assistant [illegible] the contest [illegible] to have [illegible] Hartnett [illegible] the [illegible] Hartnett [illegible] the [illegible] Hartnett [illegible] the [illegible] Hartnett [illegible] the [illegible]

FLEET TREATED QUITE ROYALLY

SECRETARY ROOT SENDS LETTER OF APPRECIATION.

IMPRESSED WITH HOSPITALITY

BRAZIL PROVES HER FRIENDSHIP FOR AMERICA

REAR ADMIRAL EVANS IS ILL

Is Suffering From Serious Attack of Rheumatism—Takes Occasion to Voice Appreciation of Excellent Treatment of American Jackies

RIO JANEIRO, [illegible] American ambassador [illegible] communicated to Foreign Minister [illegible] Brazil the following telegram from Secretary Root: [illegible] expression of appreciation [illegible] hospitality [illegible] American fleet has been [illegible] and the [illegible] around Cape Horn [illegible] toward [illegible] and [illegible] countrymen [illegible] America [illegible] tions show [illegible] personal [illegible] Baron [illegible] great [illegible]

RIO JANEIRO, [illegible] American fleet [illegible] appreciation [illegible] reception [illegible] Brazilian [illegible] Brazilian people [illegible] America [illegible] after leaving Port [illegible] have per[illegible] trouble [illegible] the [illegible] made [illegible] store [illegible] appreciation [illegible] have the enjoyment [illegible] and memorable [illegible]

The admiral is now [illegible] pressed [illegible] doubtful [illegible] the signal [illegible] the flag [illegible] anchor [illegible] journey to Magellan [illegible] miles more.

Punta Arenas [illegible] the [illegible] of the Brunswick [illegible] the most southerly town [illegible] Portland [illegible] the world will [illegible] next.

Admiral Evans said [illegible] did not anticipate any difficulty [illegible] passage of the Strait of Magellan [illegible] the fleet in regular column formation. The so-called dangers of the strait he does not consider as [illegible] and he believes that the fleet of battleships under his command with the accompanying flotilla of torpedo boats will make the tortuous water without [illegible]

Midshipman F. H. Roberts, the executive officer of the destroyer Hopkins, which arrived here with the flotilla yesterday was removed to the battleship Vermont today suffering

REAR ADMIRAL EVANS

from a fractured leg. Assistant Surgeon [illegible] of the Whipple, has been transferred from that vessel to the Truxton.

Paymaster William H. Doherty of the Minneapolis, whom Admiral Evans ordered before a general court-martial on [illegible] of [illegible] from duty without leave, has been acquitted.

There was great excitement among the jackies today over a row between the crews of the 16-oared cutters of the battleships [illegible] and [illegible] The course was three miles straight away, and the Minnesota crew won, after a fierce [illegible] The [illegible] had their [illegible] on their chokes, with [illegible] enthusiasm. It is said that nearly [illegible] as a result of the victory of the Minnesota's men. The winners will race against a crew from the Illinois tomorrow.

FAILS TO MAKE SPEED.

[illegible]

WHEN THE DOCTORS COMMAND.

'Tis a fearful thing in winter
To be shattered by the blast
And to hear the trumpet thunder,
"Amputate the mast!"

—McCutcheon in Chicago Tribune.

BANKER-POET IS DEAD

E. C. STEDMAN DIES OF HEART FAILURE.

Produced Several Volumes of Poems of High Order—Did News paper Work

NEW YORK, Jan. 18.—Edmund Clarence Stedman, the banker and poet, died [illegible] at his home in this city tonight.

Mr Stedman [illegible] years [illegible] a student at Yale earned distinction [illegible] and [illegible] competition. After [illegible] editorial experience in Norwich and Winsted, Conn. Mr Stedman took up his residence in New York city where he was connected with several of the daily papers and with Putnam's and Harper's magazines.

During the year of the war he served as Washington correspondent of the New York World. Returning to New York in 1864 Mr. Stedman became a member of the stock exchange, retaining his seat until 1900. Although active in business life and these years he continued to produce literary work of a high order publishing several volumes of poems. For last years Mr Stedman had given his attention more to literary criticism.

Mr. Stedman was [illegible] the banker-poet. He died from a sudden attack of heart trouble.

Mr Stedman was passing into his study when the attack came and he fell to the floor unconscious. Despite the efforts of the physicians the poet died two hours later without regaining consciousness.

Mr Stedman had suffered from several years with heart trouble. The poet was found a few minutes later by his grand-daughter Laura Woodworth Stedman, who hastily summoned physicians.

ITALIANS IN FATAL MIXUP

Two Killed, Others Injured, in Fight in West Virginia Coal Camp.

[illegible]

ELKINS, W. Va., Jan. 18.—[illegible] murder of one fellow [illegible] wounding of three others, but [illegible] four [illegible] members of the Black Hand, every member [illegible] near here, has joined in a [illegible] hunt for two of the assailants who got away leaving four of their companions dead and another fatally [illegible] A lynching is expected if the fugitives are caught. The dead and wounded are Italians.

[illegible] to a boarding house [illegible] by an [illegible] They [illegible] the [illegible] and were [illegible] with [illegible] [illegible]

ZOO GARDENER IS KILLED

Tries to Avoid Bear Pen in Hall, Breaks Neck

NEW YORK, Jan. 18.—In an attempt to avoid a bear pen in a public hall [illegible] Joseph Miller, an employee of the Bronx Zoo, leaped from a gallery [illegible] between the bear [illegible] the beaver [illegible] Unknown to him the roots [illegible] had been cut away by the beavers and [illegible] the top [illegible] gave way with his weight. The fall [illegible] and he was killed instantly. The bear [illegible] in the pit [illegible] swung his [illegible] and struck the edge of the pit, breaking his neck.

DICE WERE "LOADED"

JUDGE CREATES SENSATION BY RELATING STORY.

When Sixth Jury Fails to Agree on Removal From Office of Southern Sheriff Judge Takes a Hand

LAKE CHARLES, La., Jan. 18.—Somewhat of a sensation was created in the state circuit court here today, when the sixth jury in the interest case to remove Sheriff D. J. [illegible] from office reported that like its predecessors it could not agree. The case has now extended over a period of four years. This statement was made by Judge Lee by the jury, he declared he was surprised that after 2 hours of deliberation this was [illegible] in a verdict.

It seems [illegible] Judge L. [illegible] a story [illegible] related by Judge White. He says [illegible] five sides [illegible] surprising if he throws them [illegible] times in succession [illegible] rather curious. If he throws them four times [illegible] it is a little remarkable. If he throws them five times hand-running it is wonderful, but if he throws them six times it is not [illegible] adjourn court until [illegible] morning. I shall [illegible] Judge by that time."

The judge's story created a sensation.

GEN. OLIVER DIES

FRANK STATE OFFICER PASSES AWAY AT GLOCKNER.

After Passing Through Operation on New Years Day, Death Results From Hemorrhage.

The [illegible] of Frank Slate Oliver, the [illegible] city [illegible] of the First [illegible] church, will be [illegible] to [illegible] he died [illegible] Glockner Sanitarium [illegible] through an [illegible] was performed on New Year's day. At 11 o'clock Friday night the body was delivered to the [illegible] undertaking company, [illegible] given as "[illegible]" [illegible] and got the [illegible] of the [illegible] until [illegible] at the [illegible] learned that the body [illegible] of Frank Slate Oliver, [illegible] gifted [illegible] of the First Presbyterian [illegible].

The news of Mr Oliver's death came as a shock to his [illegible] friends, for those who knew of the operation had supposed him to be on the way to complete recovery. He was apparently doing well until Friday at noon when he suffered a sudden and violent hemorrhage and expired five minutes later. Mr Oliver went to the Glockner on December 31.

Wife in "Devil's Auction."

The same night that he was taken to the sanitarium his wife was in this city playing with the "Devil's Auction" company at the Opera House. She had a leading part in the cast and was holding a position at the [illegible] with the object of earning money to pay for the operation on her husband and have him restored to health. On New Year's day she visited him at the Glockner and then went

(Continued on page [illegible])

ARMY SOON RESCUE MINERS

[illegible]

FALLURES SHOWS SYMPATHY

[illegible]

HARRISBURG, Pa., Jan. 18.—[illegible] Pa. [illegible] Jan. 18 [illegible] Pa. [illegible] Jan. 18 [illegible]

VIEWS ON LONG AND SHORT HAUL

IMPORANT FINDINGS OF COMMERCE COMMISSION.

DECISION FAVORS RAILROADS

HEAVIER CHARGE FOR SHORTER DISTANCE PERMISSIBLE.

PRACTICE ISN'T SANCTIONED

Lower Rate for Longer Haul Than for Shorter Must Clearly Be Shown to Be Justifiable—Of Great Importance to Shippers.

WASHINGTON, Jan. 18.—One of the most important decisions that has been rendered by the interstate commerce commission for many months, was [illegible] handed down today by Commissioner Clark in the case of the Bovaird Supply company against the Atchison, Topeka and Santa Fe railroad and other carriers. The decision involves a discussion of the commission's views respecting the long and short haul clause of the interstate commerce act, and in the course of the opinion the commission states why it cannot always approve of a lower rate for a shorter haul than for a longer one in the same territory.

Of Interest to Shippers.

In the present case, the complainant ships rope cable from San Francisco to Independence, Kansas, on which it is charged 75 cents per 100 pounds, whereas the rate on such rope cables from San Francisco to Mississippi River common points and Chicago common points is only 50 cents per 100 pounds. The commission decided that under the circumstances, the rate was not unjust or prejudicial to the complainant. In the course of the decision, the commission announced the following important findings of interest to shippers and carriers throughout the country.

"Erroneous application of an [illegible] rate for [illegible] pounds of [illegible] rate, does not [illegible] preference to the other.

[illegible]

"The commission views with favor for the maintenance of a lower rate for a longer haul than for a shorter one including within the [illegible] the circumstances and conditions obtained at the more distant point, which are relied upon to justify it, and it only be clearly shown to be substantially similar to those prevailing at the nearer point, but also to [illegible] exercise a potent or controlling influence in making the lower rate.

"Competition in [illegible] at the nearer point, will not make the circumstances and conditions substantially similar to those at the farther point, where the other competitive influences and conditions also prevail.

"Dissimilar circumstances, which justify under the section a lower rate for a greater charge for a shorter haul than for a longer haul, will also prevent such rate from constituting an illegal preference or advantage under section 3.

"Upon discovery that shipments have, through mistake, been moved at an unlawful rate, the carrier should deal with demand and the shipper should pay the difference between the unlawful rate and the legal rate applicable thereto."

TEN SKATERS LOSE LIVES

[illegible] and New York.

BOSTON, Jan. 18.—Ten [illegible] were reported [illegible] At Webster, Fort [illegible] and Miss Anna [illegible] disappeared after [illegible] water pond and are [illegible] drowned.

Robert Armstrong, [illegible] years old, drowned [illegible] Newtonville, [illegible] was drowned [illegible] Rochester, N. H., by the giving way of the ice.

NEW YORK, Jan. 18.—[illegible] their lives in New Jersey [illegible] result of skating on [illegible] C. [illegible] years of age [illegible] years of age [illegible]

WICK PORTWOOD [illegible]

[illegible]

NEWSPAPER ARCHIVE®

GREAT STOCK UNLOADING

Get Your Full Share of These Bargains

The Grandest Saving Opportunity Ever

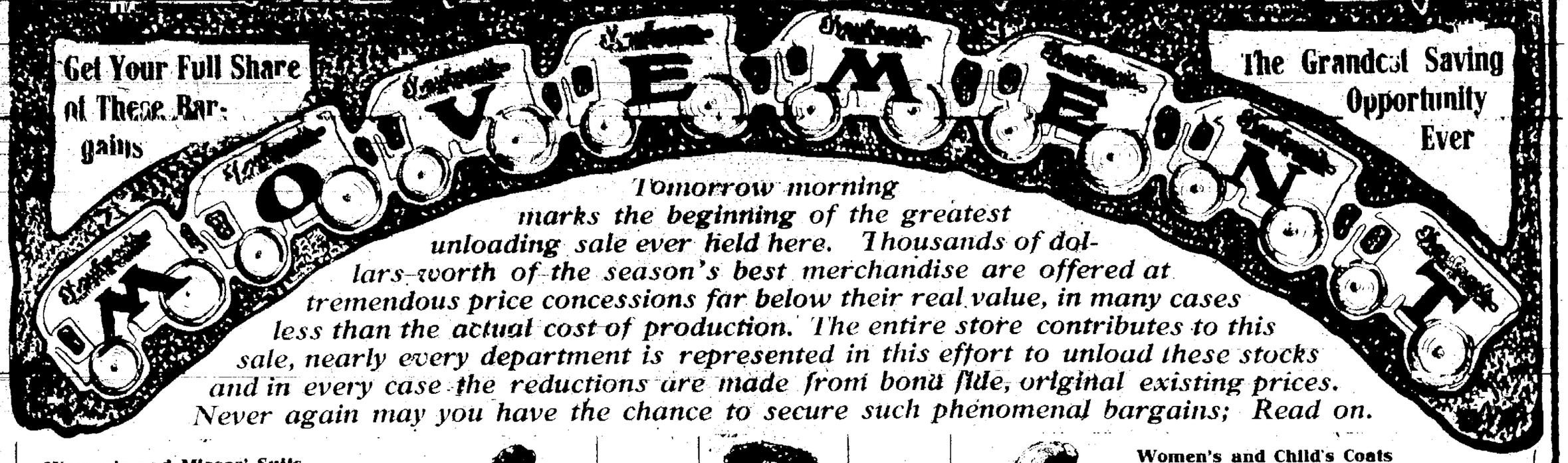

Tomorrow morning marks the beginning of the greatest unloading sale ever held here. Thousands of dollars worth of the season's best merchandise are offered at tremendous price concessions far below their real value, in many cases less than the actual cost of production. The entire store contributes to this sale, nearly every department is represented in this effort to unload these stocks and in every case the reductions are made from bona fide, original existing prices. Never again may you have the chance to secure such phenomenal bargains; Read on.

Women's and Misses' Suits

Half Price for Any Suit

Which means you pick any winter suit in the house, silk suits included, at one-half the original marked selling prices.

The $10.00 Suits are now	5.00	The $25.00 Suits are now	12.50
The $12.50 Suits are now	6.25	The $27.50 Suits are now	13.75
The $15.00 Suits are now	7.50	The $30.00 Suits are now	15.00
The $17.50 Suits are now	8.75	The $35.00 Suits are now	17.50
The $20.00 Suits are now	10.00	The $40.00 Suits are now	20.00
The $22.50 Suits are now	11.25	The $45.00 Suits are now	22.50

Second Floor

Trimmed Hats Sacrificed

Choose any trimmed or pattern hat selling up to 15.00 at this sale **3.98**

Choose any trimmed or pattern hat selling up to 6.50 at this sale **1.98**

Women's and Child's Coats

Half Price for Any Coat

Every women's, misses' or children's long, loose or fitted winter coat, including the caracul, fur trimmed or fur lined coats are yours for half.

The $7.50 Coats are now	3.75	The $20.00 Coats are now	10.00
The $8.50 Coats are now	4.25	The $25.00 Coats are now	12.50
The $10.00 Coats are now	5.00	The $30.00 Coats are now	15.00
The $12.50 Coats are now	6.25	The $35.00 Coats are now	17.50
The $15.00 Coats are now	7.50	The $50.00 Coats are now	25.00
The $18.00 Coats are now	9.00	The $75.00 Coats are now	37.50

Men's Bath Robes

Blanket and Turkish Toweling Bath Robes, cut full and well made, regular 4.50 and 5.00 robes; this sale **2.85**

Clearance Sale of Men's Furnishings

Men's Underwear

Including all winter union suits, shirts or drawers, the original prices which have never been equaled in this city.

All 50-cent garments now	35c
All 65c and 75c gar. now	48c
All $1.00 garments now	79c
All $1.25 garments now	98c
All $1.50 garments now	1.19
All $2.00 garments now	1.55
All $2.50 garments now	1.85
All $3.00 garments now	2.25

Men's Shirts

Comprising the full stock of work shirts, negligee, semi-dress shirts and flannel shirts. We would call your special attention to the celebrated "Kaufman" shirt, which has no equal for fit and style at the price.

All 69c and 75c Shirts now	48c
All $1.00 Shirts now	76c
All $1.15 and $1.25 Shirts	95c
All $1.50 Shirts now	1.15
All $1.75 Shirts now	1.30
All $2.00 Shirts now	1.50
All $2.50 Shirts now	1.75

Neckwear

Take your choice of newest 50-cent and 75-cent all silk four-in-hands, the season's latest styles **35c**

Wool Sox

Wool, worsted and cashmere hose, in black, camel's hair, gray, black with natural foot, 25c and 35c **19c**

Men's Cotton Sox

Stainless and seamless, good quality, black sox, all sizes **6¼c**

Clearance Sale of Boy's Clothing

Your Unrestricted Choice of Any Suit or Overcoat in This Vast Stock as Follows:

Any 2.98 Suit or Overcoat	1.89	Any 4.98 Suit or Overcoat	3.45	Any 7.48 Suit or Overcoat	5.45
Any 3.98 Suit or Overcoat	2.45	Any 5.98 Suit or Overcoat	4.45	Any 10.00 Suit or Overcoat	7.45

BOYS' FLANNEL Blouses, all wool, made with sailor collars, for ages 2½ to 8, regular price 1.25 ..... **59c**

BOYS' ALL WOOL Golf Gloves, regular price 25 cents this sale **19c**

BOYS' SHIRTS—Negligee shirts, madras and percales, sizes 12 to 14 neck, regular 50 cents **39c**

BOYS' NIGHT GOWNS and sleepers, best outing flannel, ages 4 to 15, regular price 50 cents **39c**

BOYS' SUSPENDERS, good elastic webs, mohair ends; this sale **9c**

BOYS CAPS Full down bands, 50-cent quality **35c**

BOYS' OVERALLS Good quality blue denim with bib, regular 35 cents **21c**

BOYS' SWEATERS Best 3.00 all wool, all sizes **1.85**

BOYS' PAJAMAS—Best 1.00 outing flannel, ages 8 to 16 years **79c**

Boys' Knee Pants

All 50-cent Knee Pants now 39c
All $1.00 Knee Pants now 79c
All $1.50 Knee Pants now 1.19

Winter Waists

A very satisfactory assortment of beautiful styles of waists in silk, net, lace and wool. Your choice without restriction. At this sale

⅓ Off

Art Department

Japanese drawn work in table squares and dresser scarfs in all sizes, and battenberg and cluny in scarfs, center pieces and small doilies, also finished eyelet centers. Your choice of the entire stock at a discount of

25%

Cleanup Sale of Fine Footwear

98c for your choice of any misses' or child's shoes that sell regular for $1.75 and $1.85, sizes 8½ to 2. This lot is an extra special snap, but the quantity is not large.

ASK FOR LOT 9.

2.39 for the pick of four styles women's vici kid shoes, in button or lace, with heavy extension soles and medium military heels; regular price $3.50.

ASK FOR LOT 4.

1.95 for men's box calf shoes with heavy double extension soles, in blucher lace, made on a comfortable fitting last, regular low price $2.50.

ASK FOR LOT 12.

1.85 for misses' button shoes, sizes 11½ to 2, in patent colt, with heavy extension soles and low school heels, regular $2.50 shoes. This is one of our best numbers.

ASK FOR LOT 8.

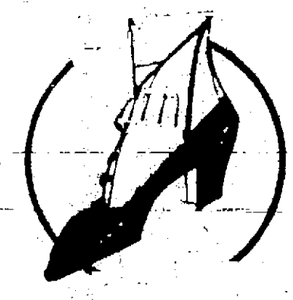

2.95 for women's patent cordovan blucher lace shoe, hand turned sole, 1¾ Cuban heel, and made with plain short forepart. This shoe is our $3.50 special value.

ASK FOR LOT 351.

1.50 for choice of five styles of kangaroo and box calf leathers, sizes 2½ to 5½, our very best wearing $2.00 school shoes.

ASK FOR LOT 19.

1.95 for choice of entire stock of women's $2.50 shoes, every wanted style, light or heavyweight soles. At our regular price these shoes are a leader.

ASK FOR LOT 5.

2.55 for pick of four styles of men's $3.50 vici kid lace shoes with heavy welt soles and medium height military heels. New styles and perfect fitting.

ASK FOR LOT 11.

3.45 for Dr. Edison's cushion shoes for women. If you suffer with tired or aching feet, buy a pair of these regular $5.00 shoes and you will marvel at the comfort you get.

ASK FOR LOT 70.

1.35 for choice of five styles of children's and misses' shoes made of best dongola kid stock, with patent tip and heavy soles, sizes 8½ to 2, regular $1.75.

ASK FOR LOT 8.

The White Sale

To add further interest to the closing days of this successful sale the already very low prices on all garments selling at $1.25 and up will be further reduced

10%

PERCALE—36 inches, in dark colors, all new 1908 patterns and designs, 15-cent and 18-cent qualities; this sale **12½c**

LONG KIMONA—Good flannelette, well made with full long sleeve, gray, pink and blue grounds, Japanese design, regular price 1.98; this sale **1.60**

NIGHT GOWNS—Heavy, best grade outing flannel, in neat pink and blue stripe, military collar and pajama front, regular price 1.95; this sale **1.45**

SILK RIBBON—All silk, satin faced ribbon, 5 inches wide, red, pink, black and navy, regular price 35 cents yard; this sale **23c**

Kaufman's
EVERYTHING FOR EVERYBODY.

Kaufman's
EVERYTHING FOR EVERYBODY.

EPOCH IN ENGINEERING

The New Brooklyn Tunnel Marvel of Human Ingenuity.

From the New York World.

The new Brooklyn tunnel is a monument to modern engineering. It has overcome the greatest physical obstacle that nature has ever laid in the way of rapid transit. It cost $10,000,000 in money and many lives.

The distance from the Bowling Green station to the Borough Hall station in Brooklyn is one and six-tenths miles, and the length of the river tube [illegible] and two-tenths miles. The [illegible] trains will travel at the rate of [illegible] miles an hour, and under a 2-minute [illegible]. According to the calculations of the engineers a train could travel [illegible] at a [illegible] speed.

[illegible] have been run through at 50-mile speed.

The opening of the tube marks an epoch in engineering and rapid transit. It means that nothing can stand in the way of modern scientific progress; that the brain and energy of man can overcome any physical obstacle nature may construct.

These tubes forced their own way through the rock and sand by a shield the river-bottom, and so carefully were the details calculated and worked out that they were not a fraction of an inch off when the separate sections from Manhattan and Brooklyn met 95 feet below the middle of the river.

[illegible] declares that the tunnel is perfectly safe and durable. Most of it bored through solid rock. In the middle of the river it lies in a stratum of [illegible] the tube lay on a foundation of [illegible] which the [illegible] was reinforced concrete that gives them a solidity almost equal to that of the rock foundation.

Beginning on the Manhattan side, the tubes go through rock for a distance of 2,000 feet, then through sand for 700 feet, and then through rock again for 400 feet, entering a sandy foundation a second time.

There are two tubes—one for the eastbound traffic and one for [illegible]. They are entirely separate, being connected only at intervals by drainage canals. The net inside diameter of the tubes is 15½ feet. The outer covering of the tubes consists of 3 sheets of steel plates. In reality the tunnel is formed of a succession of rings of steel. Inside the steel there is a cast-iron lining which varies in thickness.

All along side of the tubes are what the [illegible] call islands or pathways for safety. These benches are about on the level of the floor of a subway car. Secretary Taft could step from a train and pass along the side of the car. There is plenty of room for employes or passengers to get out in case of a blockade.

And to guard against fire there is a reel of hose and a water connection every 300 feet; also a telephone connecting with the operator at Bowling Green. In addition to all these precautions there is an automatic fire alarm connecting with the city fire department that also shuts off all the power.

Despite the fact that the tube has no opening for a mile and a half, its declare that the [illegible] will be [illegible]. The trains are the tenth one they act as pistons, force the foul air before them and draw the fresh air in behind them. A [illegible] tube of foul [illegible] air.

There are two openings—one at the Battery and one in Jorulemon street, Brooklyn. These exits supply air, and have stairways which can be used in emergency.

At three points there are chambers connecting the two tubes for drainage purposes. They are sunk below the tubes and contain powerful pumps. There is bound to be some water in the tunnel, and these pumps will be used to force it out.

One of the most interesting details of the river tubes is the system of lights. The trains carry their own lights, of course, the power for which is derived from the third rail. Then there is a row of lights along the sides of the tubes. They get their power from a separate source and are automatically connected with still another source of power. The light system seems to be perfect.

There is [illegible] station, worked by a system of lights, that enables the operator who controls the running of the trains to tell exactly the location of every train in the tunnel. And in addition to this precaution a system of signals is arranged so that if the motorman should either misconstrue or fail to see a danger signal a "tripper" attached to the signal puts on the airbrakes of his train and stops it. Human ingenuity has been [illegible] to safeguard the patrons of the tunnel.

"COMPANIONS" FOR APES

WANTED—Smart boy as companion to young chimpanzee. Must be active and of cheerful disposition. Bananas and nuts found. Airy and well warmed cage. Apply, etc.

If the example of the Copenhagen [illegible] Institution is followed, similar [illegible] will be seen in the above [illegible] be executed pretty frequently, says a London paper. A Copenhagen correspondent writes: "The gardens have recently acquired two expensive apes, and to keep them in good spirits a small boy, whose sole duty is to play with them and keep them amused, has been placed in the cage." "It is curious," said a zoological expert, "how the mood of a chimpanzee influences his health. Keep him cheerful and interested, and his tendency to die of consumption may be checked. Let him get bored, and he will turn his thoughts toward the tomb. The chimpanzee knows he is delicate and expensive, and that a cough from him will send a whole zoological society into an ecstasy of apprehension. From my own observation, I know they maliciously use an imitation cough to escape punishment and to attract attention and dainties. If they can keep an attendant at their beck and call 12 and eight, they are happy."

NEWSPAPER ARCHIVE®
NEWSPAPER ARCHIVE®

Do You Have Some Favorite

SONG?

↓

Hear It Splendidly Sung on

YOUR VICTOR

↓

VICTOR

HEADQUARTERS

Exclusively Victor

AT

The KNIGHT-CAMPBELL MUSIC CO.

226 North Tejon St.
Opposite North Park

WHITTHORNE TO HAVE PAPER

Well-Known Newspaper Man and Union Officer Assumes Charge of Labor News.

W. C. Whitthorne, corresponding secretary of Colorado Springs Typographical union No. 82, and for one year president of the organization, yesterday closed a deal for the Labor News, the official organ of the Colorado Federation of Labor, which has the endorsement of all the labor organizations of Colorado Springs, and will take charge tomorrow. Mr. Whitthorne came to Colorado Springs two years ago from Boston, Ark., possible length of his family, and has been employed in the composing room of The Gazette. He has high standing and strong following among the union men of the city, with whom he has been associated as an official of one of the leading labor organizations and as a fellow workman. These, to a man, predict splendid success for Mr. Whitthorne in his undertaking.

Mr. Whitthorne is a newspaper man of wide experience, and a writer of recognized ability. Since coming to Colorado Springs he has written several articles on the advantages of this region that have been published in a number of the leading newspapers of the south. He declares that his policy in the Labor News will be to advance the interests of Colorado Springs, together with those of organized labor.

With his newspaper training, Mr. Whitthorne combines a wide legal experience, having for years practiced in the state courts of Arkansas. He was twice elected to the legislature of that state.

FREIGHT CARS DERAILED

Wreck on Santa Fe, Near Husted, Delays Traffic.

Traffic on the Santa Fe road was considerably delayed last evening on account of a freight wreck near Husted, Colo. Eight freight cars were derailed at that station, and it required several hours' work to clear the track. Trains from this city to Denver were sent north over the Denver and Rio Grand tracks. The southbound Denver trains were switched at Pueblo over the same road and brought to this city. No serious damage was done beyond the general delay caused in the passenger traffic.

ARE YOU AFRAID TO SMILE?

Do not allow your mouth to be so disfigured by decayed and discolored teeth that you feel ashamed to smile. Good teeth are one of the necessary features of a pretty face, and are not only ornamental, but useful. Your health is to a great measure dependent upon the condition of your teeth. It is such an easy matter for every one to possess good teeth by our system of modern dentistry. We are making artificial dentures that look perfectly natural and are in every respect as good as the original for all purposes of mastication. We can save your teeth by filling or crowns of porcelain or gold. Spaces where teeth have been extracted may be replaced by bridge work or plates. Our prices are reasonably low, and every piece of work is guaranteed. We have been established in the city for years, and can give thousands of references.

Dr. Shaw, Dental Surgeon, Bennett Building, 112 East Pike's Peak Ave. Phone 818. Office hours 8 a. m. to 5 p. m. Sundays 9 to 12.

BURRIS IS CONFIDENT

SAYS HE CONTROLS MAJORITY OF EL PASO STOCK.

Issues Circular Scoring Present Management and Predicting Victory for Himself.

Claiming that he now has enough proxies to control the annual meeting of the El Paso Consolidated Gold Mining company in March and to accomplish the overthrow of the Bernard regime by electing himself president of the company, Allen B. Burris issued his circular letter to the stockholders of the company on the eve of the meeting of the stockholders.

Referring to the statement in the minority circular that at the last annual meeting "More than 1,500,000 shares were represented of which Mr. Allen B. Burris represented 1,300,000," the present time, Mr. Burris is also owner of 4,000 shares of stock in the company, as shown by its books, Burris says:

"Of this 1,700,000 shares I can represent the majority, through proxies you have sent me. These proxies were to make up the total at the last meeting, together with 140,000 shares of Burris stock voted for President Bernard with my consent. Four thousand shares does appear as my holdings on the stock books of the company, but they know full well that the other 136,000 shares I have hypothecated to Gulick, and to make this right and save my holdings, and I assure El Paso stockholders it is safe, I will not be among a share of stock which I go into the management of the El Paso company. With the large number of proxies I now have, I am in a position to say the house cleaning will be properly done."

Burris gives figures to show how much stock is held by the other incumbents of the board, according to the books on January 17, as follows: S. S. Bernard, 41,000; George Bernard, 20,000; H. H. Avery, 7,500; J. W. Mackey, 5,000, and J. N. Bell, and E. J. Eaton, qualified, 4,055.

He further charges that $50,000 was lost by the company in the Jennings mining venture because the officers of the company used their personal affairs, and that the method of conducting the business evinced dishonesty. He closes a series of personal attacks on President S. S. Bernard and declares that he has been guilty of forgery in his office.

HAD NO INTENTION OF FRAUD

Mosely Objects to Barton's Affidavit and Trial Is Set for January 28.

Upon the motion coming up for hearing yesterday morning of the case of E. A. Barton vs. John Mosely, Mr. Mosely was set for trial on January 28. Mr. Mosely, through his attorneys, made objections to the affidavit filed by Mr. Barton, in which he asked the setting of the trial because of the fact that Mr. Mosely is disposing of portions of his property. It was declared that the affidavit contained private charges and inferences; Mr. Mosely stating that his business was the buying and selling of property, and that he has no intention of evading the suit for any judgment that may be rendered by the court. George Gould, attorney for Mr. Mosely, stated that the defense was willing to have the suit set for trial and in order to allow for this, withdrew his objections. Thereupon the trial was set for January 28, with the consent of the defense.

The case grew out of the trading of Mr. Mosely's property on the west side for land in Provence county. Mr. Barton claims a right to commission in the sum of $1,900.00.

EXPIRES IN A PULLMAN COACH

Rev. W. A. Frazer of Holly Passes Away as Train Pulls Into Colorado Springs.

While on his way to Denver for treatment in a sanitarium, the Rev. W. A. Frazer, pastor of the Presbyterian church at Holly, died of tuberculosis in the Pullman car of a Santa Fe train between Fountain and Colorado Springs, yesterday morning, at 10:30 o'clock. The body was removed from the train here and taken to the Fairley & Law undertaking establishment. William Van Petten, a member of the Presbyterian church at Holly, who was accompanying his pastor to the sanitarium, will today take the body to Holly for burial.

Mr. Frazer was 30 years of age and came to Colorado several years ago suffering from tuberculosis. He settled at Holly and was called to the pastorate of the Presbyterian church. Within the last few months his condition became alarming, and it was deemed advisable to take him to a sanitarium in Denver for treatment. When placed in the sleeping car, last Thursday night, he bade his parishioners a tearful farewell and appeared to be in unusually good spirits.

LOS ANGELES, Jan. 18.—Charles H. Lovejace, former postmaster at Ocean Park, who was arrested about a month ago, charged with embezzlement of more than $4,000, was today sentenced to three years in San Quentin.

THE SPRINGS STORE

New Spring Goods

Our initial showing of new goods this week, viz., Dre. Goods, Wash Goods, Waistings, Anderson Ginghams, Imported Madras Cloth and White Goods.

Scarf Sale

Ladies' and Misses' Automobile Scarfs, in crepe de chine, plain and figured; some very good patterns will be on sale for this week at

One-Third Off

Another week of the January Clearance Sale will be continued on Monday. It is a source of great satisfaction to us to know with what confidence you respond to our special bargain events. You seem to know that there is always something real behind every one of them. You learn more and more to know our way of doing, which is, never overestimate in our advertisements in regard to former prices and value of the goods, nor never underestimate your intelligence as judges of merchandise. This sale, just as every previous one has been attended with the same eagerness to participate in every bargain offered. Some of the domestic bargains offered last week are all sold out but all others will remain at same prices this week without further mentioning here with a good many new ones to go them company.

SUIT SECTION

We wish you would read this announcement carefully.

Seven Day Novelty Garment Sale

We have selected just 150 Ladies' Cloaks and Suits that are destined to change ownership in just 7 days. After reading this you will see no reason why they should not. The garments are all up-to-date high grade goods and styles. You will find a good many of them in our window, the balance may be seen in our second floor. We will start the sale of these garments on Monday, Jan. 20th, at **$11.75** each and reduce the sale price every day $1.00, ending Monday night, Jan. 27. Every day the bargains will be the same plus annual as we start the first day with garments ranging in prices up to $35.00, naturally the best will go first, but we promise you this, that the garments put on this sale the first day will remain there until the end of the sale, if not sold before. We just want to demonstrate that the Springs Store can vary the monotony of ordinary discount selling.

Fur Specials

Every piece Fur on sale at below:

50c at	50c	$5.00 at	$5.00
$1.00 at	67c	$6.00 at	$6.00
$1.50 at	$1.00	$10.00 at	$6.67
$2.00 at	$1.33	$15.00 at	$8.33
$2.50 at	$1.67	$15.00 at	$10.00
$3.00 at	$2.00	$20.00 at	$13.38
$4.00 at	$2.67	$25.00 at	$16.67
$5.00 at	$3.33	$30.00 at	$20.00

Child's Coats

Every child's coat on sale less

One-Third Off

Ladies' Waists

Every Cotton, Silk and Lace Waist at

One-Fourth Off

Special prices on all Ready-to-wear Garments. NOW IS THE TIME TO BUY THEM.

Lace and Embroidery Sale

For another week we shall let you have the privilege of buying laces and embroidery less than the cost of production, and if you wish to profit by the sale you must buy the goods, as it is positively the last opportunity we can offer you. So in order to receive ONE-THIRD OFF on all laces and embroideries in the house, you must buy them while on sale.

HALF PRICE LOT.

A good many good things still remain in this lot. How easily you can make a week's salary by taking advantage of these sales at 1-3 and 1-2 OFF.

Bag and Belt Sale

In our special $1.00 bag sale will be found some of the greatest values, goods running up as high as $3.00 will be found among them.

25% discount will be allowed on every Ladies' Bag and Belt in the house all this week.

Wood to Burn

20% off on all Wood to Burn for one more week. Very good assortment for choice.

Gents' Furnishings

All Child's $1.25 heavy soled Shoes, in the sizes 5 to 8, we cut to pair **$1.00**

Men's $1.00 a garment salmon-colored ribbed wool underwear, good weight for all winter wear, all sizes, garment **75c**

Men's $1.50 all wool garments, double-breasted shirts, all full shrunk wool, all sizes, at, garment **$1.19**

Men's fleeced underwear, all cotton-wool fleece, natural and blue, all 50c garments **40c**

Men's $2.00 flannel shirts, extra good values, all sizes, each **$1.65**

Men's knitted mufflers, all colors, the Scott or Ways, $1.25 ones, **93c**; 75c ones **50c**

Men's warm lined gloves, including the moclins, astrachans and the kid gloves. Choice of all ..... **20** Per Cent Off

All $1.25 long silk mufflers, all colors, each **90c**

Linen Department

Special sale of Bed Spreads and Towels continued for another week.

Bed Spreads, good size and weight, neat patterns, regular $1.25; special for this week **95c**

Honeycomb Spread, 11-4 size, hem or fringe, regular $1.75; special for this week **$1.25**

Marseilles Spread, full 11-4, extra good weight, with showy pattern, fringed or hem, regular $2.75 quality; special for this week **$1.98**

Marseilles Spread, 12-4 size, fringe or hem, extra heavy, satem finish, beautiful patterns, regular $3.50; special for this week **$2.49**

TOWELS.

Hemstitched Huck Towels, size 17x32, regular 12½c; special for this week, **9c**; dozen ... **$1.00**

Huck Towels, red stripe border, size 18x36, good weight, regular 15c; special for this week **11c**; dozen **$1.20**

Huck Towels, red stripe border, hemmed and fringed selvage edge, size 19x40, very heavy, regular 17½c; special for this week **12½c**; dozen **$1.35**

Linen Huck, size 18x36, extra heavy, with fleur de lis figure, good hem, regular 22½c; special this week **15c**

TURKISH BATH TOWELS.

Turkish Towel, bleached, hemmed end with selvage edge, very absorbent, regular 20c; special for this week, **15c**; dozen **$1.69**

Bleached Turkish Towel, fringed, size 24x54, regular 35c; special for this week, **23c**; doz., **$1.50**

SHEETS AND PILLOW CASES.

81x90 Pepperell Sheets, reg. 90c; this week, **70c**

72x90 Pepperell Sheets, reg. 75c; this week, **60c**

63x90 Pepperell Sheets, reg. 80c; this week, **50c**

15x36 Pepperell Pillow Cases, regular 21c; this week **18½c**

42x36 Pepperell Pillow Cases, regular 15c; this week **10½c**

81x90 Hygienic Sheets, reg. $1.10; this week **85c**

72x90 Hygienic Sheets, reg. $1.00; this week **75c**

81x99 Hygienic Sheets, reg. $1.25; this week **$1**

72x90 Sheets, regular 70c quality; this week **55c**

9-4 Bleached Sheeting; this week, yd. **25c**

ADVANCE SHOWING OF SPRING WAISTINGS AND WASH GOODS.

White Swiss Waisting, with mercerized satin stripe and check, very soft and sheer, at, yd., **45c**, **30c** and **25c**

Colored Mercerized Waisting, mostly stripes, in tan and gray, tan and blue, blue and gray, 27 in., yard **07c**

Long Cloth (special) for this week our regular 12½ quality, 12 yds. to pc.; this week, pc., **$1.25**

Long Cloth, regular 25c quality; this week, piece **$2.05**

Drapery Dept. Specials

Rear Main Floor.

Lace Curtains and Comforters.

All 1 and 2-pair odd lots of Lace Curtains, values from $1.00 to $3.50; Monday at ..... **1-3** OFF

$3.00 Lace Curtains for **$2.48** Pair.

Novelty Nottingham Lace Curtains, comes in white or ecru, in designs suitable for parlor, library or living room, 3½ yds. long, 52 inches wide; special **$2.48**

$2.00 Bobbinet Curtains for **$1.60** Pair.

English Bobbinet Curtains, color white, 3 yards long, 45 inches wide; special, pair **$1.69**

$1.25 Swiss Curtains **$1.13**.

Plain White Ruffled Swiss Curtains with dainty dots and figures, 40 inches wide, 2½ yards long; special, pair **$1.13**

85c Lace Curtains for **69c** Each.

Nottingham Lace Curtains, Bonne Femme style, 60 inches wide, 3 yards long, only one used for window; special, each **69c**

Twenty-five dozen double surface comforts, silkoline and satine covering, white sanitary cotton filling, comes in dark and light shades, neat and attractive patterns; a comfort for the home;

$1.35 Comforts at **98c**

$1.50 Comforts at **$1.20**

$1.75 Comforts at **$1.39**

$2.00 Comforts at **$1.49**

$2.25 Comforts at **$1.69**

$2.50 Comforts at **$1.98**

$3.00 Comforts at **$2.29**

$3.50 Comforts at **$2.69**

Dress Goods---Another Week

of bargain giving in order to clean up. The following was placed on sale Monday at ½ price, being added daily more to the lots.

One lot of fancy check, plaid and stripe; also some plain black among them. This sale takes in all the fancy silks in stock; nothing reserved. They run in lengths from 1 to 5 yards. All to be sold at ½ marked price.

One lot short lengths, things to be sold at ½ price.

One lot of dress trimmings, to be sold at away-down prices; many of them at less than half price.

Above lots all arranged on dress goods counters.

One lot of short lengths and dress goods of every description in black and colors to be sold this week at ½ marked price.

Cut prices will prevail this week on all novelty checks and plaids.

50c Novelty Dress Goods now	75
65c Novelty Dress Goods now	$1.25
75c Novelty Dress Goods now	$1.25
$1.00 Novelty Dress Goods now	[illegible]
$1.25 Novelty Dress Goods now	$1.25
$1.50 Novelty Dress Goods now	$1.19
$2.00 Novelty Dress Goods now	$1.49

NEW DRESS GOODS.

Our first showing of spring dress goods on exhibition this week. COME IN AND SEE THEM.

The Colorado Springs Dry Goods Company

[illegible] SOUTH TEJON ST.

PET DOG'S SIXTH RUNAWAY

From the New York Times.

Zi-Zi, the Titian-haired Pomeranian of Mrs. I. Townsend Burden, 2 East Ninety-second street, has left home again. The disappearance of this toy dog is an annual event, like the [illegible] and the opening of [illegible]. This is the sixth time Zi-Zi has left home within a little more than a year, and the fourth time within the last six months. Each time she has been accompanied by a different companion, the latest being a half-bred Chihuahua, a tiny creature with a long, silky coat, and a pair of bulging eyes. Mrs. Burden has had no end of trouble over her pet's vagaries. The great red-brick mansion of the Burdens has been besieged by applicants with spurious Zi-Zis, who hope to gain the offered reward.

Some of these pets have arrived with [illegible] and [illegible] Only a [illegible] half-bred [illegible] above such coy tricks as their intermittent elopements, and Mrs. Burden has had no end of trouble over her pet's vagaries. The great red-brick mansion of the Burdens has been besieged by applicants with spurious Zi-Zis, who hope to gain the offered reward.

Some of these pets have arrived with [illegible] Only a [illegible] half-bred [illegible] starved fox terriers and [illegible] bull-dogs. The real Zi-Zi is a very dainty and refined little bundle of fluff.

A week ago she was taken out by a footman in the dark-red livery of Mrs. Burden and in front of the Carnegie mansion [illegible] Zi-Zi was allowed to write [illegible] in Fifth avenue and in front of the Carnegie mansion. [illegible] Zi-Zi [illegible] returns.

[illegible]

May-Co

3rd Semi-Annual

SHOVEL 'EM OUT SALE

Our entire Clothing and Furnishing Stock consisting of high-class wearables for Men and Boys from ¼ to ½ less in order to effect a speedy clearance not alone to carry out the May policy of making each season give an account of itself, but because limited space for the most extensive business of its kind in Colorado Springs compels an absolute SHOVEL 'EM OUT SALE. The big sale you have been waiting and watching for.

Now Is Your Great Opportunity

Suits, Raincoats and Overcoats

All Our $27.50 to $35.00 Shovel 'Em Out.....$15.95
All Our $20.00 to $25.00 Shovel 'Em Out.....$13.95
All Our $15.00 to $19.00 Shovel 'Em Out.....$10.95
All Our $12.00 to $13.50 Shovel 'Em Out.....$8.95

Two Lots of Overcoats in Tan and Gray, regular $10 and $12, Shovel 'Em Out.. $6.95

Boys' Knee Pants Suits

$8. to $10 Shovel 'Em Out.....$6.95
$6 to $7 Shovel 'Em Out.....$4.95
$4 to $5 Shovel 'Em Out.....$3.45

These Suits have one and two pants, in plain or Knickerbocker style.

75 dozen Men's Stiff Bosom Shirts, sold $1.25 to $1.75; Shovel 'Em Out Sale.....79c

Boys' Overcoats and Ulsters, Best New Goods

$8 to $10 Shovel 'Em Out.....$5.95
$6 to $7 Shovel 'Em Out.....$4.95
$5 Shovel 'Em Out.....$3.25

We refund money if sale is not satisfactory. Fit guaranteed. **WE DO NOT CHARGE FOR ALTERATIONS AT ANY TIME**

BIG LIVE STOCK SHOW

DENVER EXPECTS MANY VISITORS THIS WEEK.

Will Be Greatest Show Ever Held West of Chicago—Is International in Scope

DENVER, Jan 18 Tomorrow morning in Denver the gates will be thrown open for the greatest stock show ever held west of Chicago and one of the greatest shows ever held in America. The Western Livestock show of 1908 will be a record-breaker in many respects. It will take its place as one of the big livestock shows of the United States second only in size and importance to the international show held every year in Chicago and even surpassing the international in one class. For all west of the Mississippi it is tomorrow. There has been entered more stock in the carload classes than any show in the world has ever before received. Not less than 1 carloads of the choicest stock from all parts of the country will be entered in the Denver auditorium yards next week. In addition to these there are hundreds of other exhibits of horses, sheep, hogs and horses which will be shown.

International in Scope

For the first time in the history of the show the entries are limited to western territory. The show is intended to be a result to Eastern and New York and is to be western territory is for such as the Texas, Mexico and Canadian ranches have sent consignments. Decorations for exhibition at the stock yards will be lavish. It will take the care of the large force of men. In addition to the new pavilion which will comfortably seat between two and three thousand persons a large 43x60 feet in measurements has been built. Many other improvements have been made. The building is the finest in the west. A splendid ring will be shown to the best advantage. The pavilion is covered and is so constructed that no matter what the weather may be visitors to the stock show will be comfortable.

Judging Begins Monday

Judging will begin Monday and from that time until Wednesday night will be carried on without interruption. The following are the judges: Short horns, Leslie Smith, Red Cloud, Minn.; Herefords, Prof. L. J. Kinzer, Manhattan, Kan.; Aberdeen Angus, F. C. Davis, Iowa City; Galloways, Leslie Smith, Red Cloud, Minn.; Holsteins, J. W. Hart, Gilbertsville, Pa.; Shorthorns, J. H. Lynch, Decatur, Ill. for beef cattle, John G. Imbodeh, Denver; of W. White, Denver, Colo.; for the dairy, H. S. Ludwig, Peters, burg.

Sheep, Dr. Ingles, Lansing, Mich.; F. M. Ewart, Iowa; Wm. Miller, Denver, Colo.

Hogs, James and Carl Iles, Prof. D. A. Spencer, Ames, Iowa; Mr. Grumbitz, St. Anthony, Minn.; Mr. H. W. Martin, Gothenburg, Neb.; and Harry Kelly, Belvue, Chicago.

Horse Display Fine

This is one of the features of the show. Already there are more horses than the stock yards can care for. The horses which will be shown include those of the Belgians, English Shires and Hackneys. On Friday and Saturday the horses will be shown by members of the Gentlemen's Driving and Riding club of Denver will be in the stock show management in place of this feature. All of the best horses belonging to members of the club will compete for the cups and ribbons offered in the different events.

Armour and company of Chicago are shipping to Denver eight of their famous grey horses. In this lot is included the famous six horse team which last summer was sent abroad and which made a triumphal tour of Europe. The Armour horses will be one of the big features of the stock show. They are in charge of William Walsh, the man who broke them, who took them to Europe and who drove them several times in the presence of King Edward and Queen Alexandra. The horses will be on exhibition each day at the stock show.

Will Be Big Crowd

Indications are that one of the largest crowds of the year will be in Denver during the week. Seven conventions including those of the American National Live Stock association, Colorado Cattle and Horse Growers association, Colorado Grain Growers association, Colorado Dairymen's association, Colorado Forestry association and the Colorado State Editorial association will be held.

Chicago is sending three special chartered Pullmans loaded with the biggest men in the livestock world to the Denver show, such men as Edward Morris, Edward Tilden, J. Ogden Armour and others are coming. In this party also will be many of the biggest breeders of cattle in Illinois and Iowa and also the buyers for the big eastern firms. The amount of money that will be left in Colorado as a result of the stock show will run close to $100,000.

DENVER, Jan 18—A. W. Tomlinson, secretary of the American National Livestock association, received a letter today notifying him that Gifford Pinchot, chief United States forester, will be unable to attend the association's annual convention in this city next January because of the illness of his father. Mr. Pinchot was expected to deliver an address before the convention as the personal representative of President Roosevelt.

CHICAGO, Jan 18—A party representing Union stock yards interests left here tonight in a private car over the Chicago and Northwestern for Denver to attend the convention of the National Cattle Growers association and the Western Stock show. The meeting will open January 21.

GIFTED MUSICIAN DIES

(Continued From Page One)

with the troupe to Pueblo. This was the last time she saw him alive, but frequent letters to him were filled with the tenderest expressions of love and pride.

Mrs Olver in Portland

Mrs Olver is today in Portland, Ore., with the theatrical company and is expected to arrive here Tuesday, word of her husband's death having been wired to her yesterday. The body will probably be taken to New York city for interment. Mr Olver having been a member in good standing of the Kings county local of the American Federation of Musicians. The members of the order in this city are looking after the funeral arrangements and will do everything in their power to alleviate the shock to the faithful little woman who worked so hard for her husband's welfare.

Frederick Sale Olver was about 35 years of age and received his musical education in England and Germany. He had a high reputation as a musician in New York and in coming to this city for his health about four months ago his ability was quickly recognized and he was named as organist of the First Presbyterian church, a position which he filled with great credit to himself in spite of his lack of physical strength. His performances betokened his high art. His renditions were a constant delight to the congregation.

Mr Olver has a brother living in Montreal, Can., and leaves a mother still living in England. The funeral will probably be held under the auspices of the Colorado Springs local of the American Federation of Musicians and other bodies are interesting themselves in doing honor to the memory of one who so earnestly devoted his life to such an unselfish art.

Seven Years of Proof

I have had seven years of proof that Dr. King's New Discovery is the best medicine to take for coughs and colds and for relief and cure of throat, chest and lung troubles, says W. V. Berry of Tarkio, Mo. It is worth a world has had thirty-eight years of proof that Dr. King's New Discovery is the best remedy for coughs and colds, la grippe, asthma, hay fever, bronchitis, hemorrhage of the lungs and the early stages of consumption. Its long use proves its value. Its sale shows the demand for it. Guaranteed at all druggists. 50 and $1. Trial bottle free.

MINERS' MEETING TUESDAY

President Mitchell Expected to Deliver Address in Person

INDIANAPOLIS, Jan 18—The miners and mine workers delegates to the Miners' national convention of the union began arriving this afternoon. The convention the first regular one over which President John Mitchell will preside, is to be called to order Tuesday.

It is understood that President Mitchell is improved in health and that he intends to deliver his annual address in person.

The national tellers are still at work counting ballots for national officers cast by the local unions in December. There continues to be optimism in the ranks of the supporters of T. L. Lewis for the office of president and they believe that he has been elected by 30,000 majority. Friends of W. B. Wilson also are claiming his election.

NEVADA MINERS UNION

Organization Incorporated to Take Place of W F of M

GOLDFIELD, Nev., Jan 18—A charter for the Nevada Miners Union incorporated was filed with the county clerk today. This is the union that is intended to displace the Western Federation in the Goldfield district and has the moral support of the operators association.

MARINES VOTED ILLEGALLY.

VALLEJO, Cal., Jan 18—M. P. Kane, a marine, was arrested at Mare Island this afternoon on a warrant from Duluth, Minn., charging illegal voting. Warrants have also been issued for the arrest of Ernest Morgan, Oscar Dunbre and John Carver, who are charged with the same offense. All four men came here from Duluth and enlisted in the Marine corps. Morgan, Dunbre and Carver deserted recently.

COLUMBUS, O., Jan 18—Eight hundred of the leading women of the city today collected $9.35 for the relief of the unemployed and received donations of provisions to the value of $4,000.

HOG CHOLERA

The greatest drawback to the hog industry which breeders in this country have to contend with is what is known as "hog cholera" and "swine plague."

Hog cholera is a highly contagious disease and unless checked is liable to carry off a great number of hogs in a very short time.

Mr A. P. Williams, of Burnetts Creek, Ind., tells of an experience which he had with some hogs that had the cholera.

"Five years ago," says Mr Williams, "I was in the employ of Mr J. D. Richardson, Lafayette, Ind., as his barn foreman. Some fine hogs that I was feeding took the cholera. I gave them Sloan's Liniment and did not lose a hog. Some were so bad they would not drink sweet milk and I was compelled to drench them. I have tried it every opportunity since and always find it O. K."

Write for Dr Sloan's free book on the treatment of Horses, Cattle, Hogs and Poultry. Address Dr. W. F. Sloan, 83 Albany Street, Boston, Mass. Medicine 25c, 50c, $1.00.

ASSET CURRENCY BILL

DRAFTED BY AMERCAN BANKERS ASSOCIATION.

Currency Commission of Organization Holds Meetings in Chicago Will Go to Congress

CHICAGO, Jan 18 The currency commission of the American Bankers association met here today and drafted an asset currency measure, which is to be submitted to Congress soon. The bill is of the same general character as the Fowler bill introduced by Congressman Fowler, and is to be presented to the nation's law makers with the formal approval of the association back of it. The currency commission consists of 15 members, nine of whom James B. Forgan, Chicago; Chas. H. Huttig, St Louis; Myron T. Herrick, Cleveland; Robert Wardrop, Pittsburg; John I. Hamilton, Hoopeston, Ills.; Jos. T. Talbert, Chicago; Luther Drake, Omaha; Sol Wexler, New Orleans and Arthur Reynolds, Des Moines—were in attendance.

Fred E. Farnsworth, New York, secretary of the association also attended the meeting, although he is not a voting member of the commission. The commission has practically the same membership as that which recommended the first Fowler bill to Congress within a year.

The commission issued a formal statement tonight indorsing the following features of the original Fowler bill:

Another bank in business for a year or more may take out from issue and circulation national bank guaranteed credit notes, provided the institution's surplus fund equals 20 per cent of its capital.

The amount of these credit notes may be equal to 40 per cent of the national banknotes which the bank may have outstanding but not more than 50 per cent of its capital. The treasurer of the United States would receive in January and July of each year a tax of 1½ per cent upon the average amount of such credit notes in circulation.

Besides the foregoing amount of special credit notes subject to a tax of 3 per cent annually, a national bank may also take for circulation additional credit notes equal to 12½ per cent of its capital but it shall pay a tax for such extra issue a special tax of 7 per cent payable in two year installments of 2½ per cent each semiannually.

CASH QUITE PLENTIFUL

MILLIONS MORE HELD BY NEW YORK BANKS.

Statement Shows Great Increase in Amount Held by Clearing House Institutions

NEW YORK, Jan 18 A large flow of cash from the banks throughout the country to the New York city banks was indicated today by the bank statement which showed an increase of $26,183,300 in the amount of cash held by the New York Clearing House institutions.

This increase in cash is not thought to be a record one, but it is believed to approach within a few millions of the largest increase ever recorded in a single week in this city.

Financiers declared that it showed clearly that the interior banks were entirely reassured by the showing last week when for the first time since October a surplus of reserve was established instead of the deficit which had long existed.

In consequence the interior banks were selling their surplus cash to New York.

NEW YORK, Jan 18—The statement of clearing house banks for the week shows that the banks hold $22,683,475 more than the requirements of the 25 per cent reserve rule. This is an increase of $16,501,425 in the proportionate cash reserve as compared with last week. The statement follows:

Loans $1,126,677,700, increase $9,528,100.

Deposits $1,090,188,500, increase $28,37,500.

Circulation $70,910,400, decrease $1,384,900.

Legal tenders $66,153,400, increase $3,391,100.

Specie, $229,027,200, increase $22,394,700.

Reserve $295,182,600, increase $26,182,800.

Reserve required $272,498,125, increase $9,634,375.

Surplus $22,683,475, increase $16,501,425.

Ex United States deposits $40,612,300, increase $16,265,025.

FOUND DEAD IN HIS CABIN

Aged Mining Man of Victor Dies of Heart Disease

Special to The Gazette

VICTOR, Jan 18—Sylvester Lowe, aged 55, a pioneer mining man of this district, was found today seated in his chair, dead in his cabin at 801 Granite avenue, by P. D. Drake. Heart disease is supposed to have caused death. He was seen in his yard only a few minutes previous to the attack.

Lowe was the original locator of Crown Point mining claim. He owned property here and in Los Angeles.

OKLAHOMA BANK ROBBED

Cashier Is Held Up in Broad Daylight Fashion.

TEXOLA, Okla., Jan 18—After a hand-to-hand battle with Assistant Cashier Jones two masked men robbed the First National bank of Texola of about $1,000 in currency at 7 o'clock tonight. Jones was found an hour later, bound and gagged and insensible from a blow on the head. "Hands up" in true western fashion were the words that greeted Jones as he was working on his books. Jones raised his hands but when one of the bandits turned to draw the loose change on the counter in a sack, the assistant cashier attacked the other.

The two men grappled on the floor until the robber hit Jones on the head with his gun. A gun fired after the bandits as soon as they reached the street, but they escaped. A posse is hot on their trail. It is thought that they are hard by the city.

Pimples Stopped In 5 Days

Every Possible Skin Eruption Cured in Marvelously Quick Time by the New Calcium Treatment.

Send For Free Sample Package Today

Boils have been cured in 7 days and some of the worst cases of skin diseases have been cured in a week by the wonderful action of Stuart's Calcium Wafers. These wafers contain as their active ingredient the very thoroughly quick and effective blood cleanser known, calcium sulphide.

Most treatments for the blood and for skin eruptions are miserably slow in their results and besides many of them are poisonous. Stuart's Calcium Wafers contain no poison nor drug of any kind, they are absolutely harmless and yet do work which cannot fail to surprise you. They are the most powerful blood purifier and skin cleaner ever discovered and they never derange the system.

No matter what you suffer from, pimples, blackheads, acne, red rash, spots, blotches, rash, tetter or any other skin eruption you can get rid of them long before other treatments can even begin to show results.

Don't go around with a humiliating, disgusting mass of pimples and blackheads on your face. A face covered over with these disgusting things makes people turn away from you. A blotch, failure in your life work. Stop it. Rid yourself of them. Now is the time. Don't wait. Write today.

A Iowa man said: "While working in a foundry I found to my dismay I had a very bad face. My face was a thing to be ashamed of. There I had been for three years trying to get rid of pimples and blackheads and guess I tried everything under the sun. I used your Calcium Wafers for just seven days. The morning every blood pimple seemed to have filled a blackhead. I could write you a volume of thanks. I am so grateful to you."

You can depend upon this treatment being a never failing cure.

Just send us your name and address in full, say, and we will mail you a trial package of Stuart's Calcium Wafers free of cost. After you have tried the samples if you decide that it is worth your while you can get a full size package at your nearest druggists. They are 50 cents a full size package and be sure to get the genuine. They are in great demand for all kinds of skin trouble, whatever it may be. Take a few of your worst cases as usual and then you are cured and happy.

Send us your name and address today and we will at once send you by mail a sample package free. Address F. A. Stuart Co., 175 Stuart Bldg., Marshal, Mich.

DILTZES GET MONEY

Suits Against Stratton Estate Technically Settled Yesterday

The settlement of the Popejoy and Diltz cases against the Stratton estate was technically completed yesterday when a release of the judgments in these cases was filed in the district court. Upon the hearing of the motion for dismissal Judge W. S. Morris entered this order, each side to pay the cost. The suits were for $50,000 each and were settled for $7,000 each.

The Popejoy suit for $8,000,000 will die a natural death. It was decided in favor of the estate in the district court but through filing of the bill of exceptions Popejoy has three years in which to take appeal to the supreme court. This has not yet been done and he will forfeit his right by default, the limit expiring September 1908.

Personal Mention

Mrs C. W. Oder of Denver is visiting her sister, Miss L. A. Mitchell at 932 West Pikes Peak street.

Mrs S. A. Perry of the Rena Millinery establishment is ill of grippe at her home 21 North Tejon street.

Mr S. F. Bennett for many years representative of the Mining World but now with Mining Science of Denver is in the city for a few days.

Mrs Rose J. Maddox 104 E. Boulder left Friday morning for an extended trip south including New Orleans, Mobile, Bolixa and Havana.

RECITAL—Herman T. Wheatley of Troy, New York, will give an organ recital at St Stephen's church on Thursday evening, January 30 accompanied by I. Jaffe, tenor. The affair which will be complimentary will be one of the musical events of the season.

The library of John Burns, M. P., fills three small rooms. As a boy he sacrificed himself to collect book.

ZOO WILL BE HUMMER

(Continued from Page One)

be the big eastern success "The Feeler" that ride of a thousand sensations up and down, all round feeling as you never felt before and every time you ride on it it seems different, so fast, so thrilling but just as safe as the old rocking chair.

Another beautiful feature will be the production called the Lion's Bride, which will bring forth plaudits of admiration from all who visit this attraction. The Old Mill will be changed into a bower of flowers representing the different countries and grouped accordingly the scene houses will be arranged to show scenes from many lands. "The Pilgrim's Progress" will be another feature and will prove the way of the Pilgrim is hard but funny. The new mystic vision "Igara" which is one of the new productions and has never been shown before is one of the most beautiful attractions of its kind.

More Good Features

The zoological collection will be enhanced with the following new features: A visiting of an alligator farm, which will contain a complete group of saurians. In addition there will be a family of sea lions, something that every kid has read about and longs to see. The structure of the chutes will be changed so as to form a "Mountain Avalanche," thousands of gallons of water will flow down the incline and colored lights will be thrown upon them producing a fantasy of the rainbow resembling a cascade. The miniature railway, the delight of the little ones, will travel over rustic bridges and through woodland scenes so realistic, that one will expect to see a band of Indians at any minute.

With all these new things it can be said with fear of contradiction that everything will be all new for the management has spared no expense to make this popular resort one of the finest amusement parks in the world.

THE YEAR'S GROWTH OF UNION PACIFIC

NEW YORK, Jan 18.—So inconspicuously did one in the just-passed annual report of the Union Pacific that it has made little or no attention, is a comparison of the company's conditions as shown in the closing years of the trade of Harriman management as illustrated in 1907. Using round figures, this shows an increase in net assets of from $[illegible] in 1900 to $[illegible] in 1907. The company's [illegible] in the same time have [illegible] from $4,[illegible] to $11,500,000 in 1907. Then there has been a [illegible] that was under this head [illegible] for last year is [illegible]. While dividends [illegible] amounted to [illegible] dollars were paid in 1900—Union [illegible] for the year [illegible] $9,110,000 to $[illegible], the [illegible] of the [illegible] the consolidation of 1897 the Oregon Short Line [illegible] or 300 per [illegible]

MAN MOURNED AS DEAD, ALIVE

Missouri Farmer Returns After Four Years, Wife Remarries

FAIRFAX, Mo., Jan 18. Jacob A. Bank, a farmer who mysteriously disappeared from his farm near Skidmore this county and who had been mourned as dead, returned alive and well. More than a year after Bank had disappeared fragments of a body found in Atchison county, six miles from Skidmore, was apparently identified as his and buried. August Ridge, a neighboring farmer, had been arrested at the time on suspicion that he had murdered the dead man. At his preliminary hearing Ridge proved an alibi and was released.

During Bank's absence his wife remarried. Bank declines to state where he has been in the past four years but he is said to have lived in Iowa.

DYNAMITE FOR JUDGE

CLEVELAND, O., Jan 18—Judge George S. Addams of the juvenile court today received in his mail a stick of what appears to be dynamite or solidified nitroglycerin six inches in length. There was no mechanism to detonate the explosive. Judge Addams opened the tube in the court room without having an idea of its contents.

MARK TWAIN IS ILL

NEW YORK, Jan 18. Samuel Clemens (Mark Twain) is ill with a severe cold at his home No. 21 Fifth avenue. Although Mr. Clemens illness is not at all serious he is confined to his room and under the care of a physician.

HUGHES INSURANCE MAN

Addresses Conventions of More Than [illegible] Agents

NEW YORK, Jan 18—Governor Hughes today addressed a convention of more than 1,000 agents of the Metropolitan Life insurance company who gathered here from all parts of the United States. Governor Hughes said:

I count it to be a fortunate thing that I am the kind of insurance man representing millions of policyholders who are largely dependent upon insurance for the security of their homes. If I were the president of a very large mutual life insurance company, I would consider it a great privilege to be the mere agent of life insurance and not against it. In the first place we wanted to know the facts. I have no sympathy with any attitude which endeavors to go off with reckless attempts to change [illegible] without patiently trying to understand the facts and to deal according to the facts.

RUNAWAY GIRL LOCATED

DENVER, Jan 18.—Lena Bel Heath 18 years old whose mother Mrs Neal Heffernan reported to Sheriff D. J. Bonner of Lake county that she had been missing since a week ago in Mondoy was located today by the police of this city at the home of Mrs F. J. Novatny 2654 Larimer street. She said she left home in company with Mr and Mrs Frank Lowe, who live in Denver, and had not run away but was simply on a visit. The girl will return the girl to Leadville.

Cured of Colds and Croup by Chamberlain's Cough Remedy.

Geo. C. Ba[illegible], of Little Rock, Ark., says: "I have used Chamberlain's Cough Remedy in my family for many years, and it seldom without it in the house. It is the best cough medicine I have ever used for children. A few doses of it will [illegible] a severe attack of croup, and a bad cold is quickly cured by taking it according to directions. The fact that it can always be depended upon, in any part of the world, makes it a valuable medicine for us to have in our home. We have found Chamberlain's Cough Remedy also very effective for whooping cough, and we feel that we cannot too highly recommend it to people who have children in their families."

For sale by all druggists.

Free Trial Package of Wonderful Pyramid Pile Cure Sent to all Who Send Name and Address

There are hundreds of cases of piles which have lasted for 20 and 30 years and have been cured in a few days or weeks with the marvelous Pyramid Pile Cure.

Piles sufferers in the past have looked upon an operation as the only relief. But operations rarely cure and often lead to fearful results.

The Pyramid Pile Cure cures. It reduces the swelling, stops the congestion, heals the ulcers and fissures and the piles disappear. There is no form of piles which these little pyramids are not made to cure.

The Pyramid Pile Cure can be used at home. There is no loss of time or detention from business. There is no case of piles so severe that the Pyramid Pile Cure will not bring relief.

We make no charge for a trial package of Pyramid Pile Cure. This sample will relieve the itching, soothe the inflamed membrane and start you on your way to a cure. After you have tried the sample go to the druggist for a full size box of the regular size for 50c. The sample costs you nothing. Pyramid Pile Cure [illegible] Building, Marshall, Mich.

NEWSPAPER ARCHIVE®

HOLBROOK & PERKINS

Mid-Winter Sale of Boys' Suits & Overcoats $3.35

so many mothers have been waiting for this sale which we promised to put on after the 15th.

Don't miss this opportunity of buying a real good suit at a price less than that asked for the commonest kind of cheddy make. Ours are all high grade. Here are from 150 to 200 suits worth from $5.00 to $8.00.

Boys' Overcoats 33 1-3 per cent Off.

ELKS CLUB WIDE AWAKE

Springs Elks Send W. W. Wood to Dallas, Texas, to Arrange for Headquarters.

W. W. Wood of the Rock Island, representing Colorado Springs lodge No. 62, B. P. O. E., left last night for Dallas, Texas, to arrange for the visit of the Dallas club of Colorado Springs to the grand lodge meeting in Dallas for the purpose of publicity for Colorado Springs and the Elks. Pictorial and decorative advertising matter will be distributed to the visitors. The Elks' band of 40 pieces will accompany the Elks club from Colorado Springs, arrangements being made for a special car.

VETERAN PRINTER DIES

Thomas K. Hasbrouck Answers to Death Summons.

Thomas K. Hasbrouck, aged 78 years, a printer, who has been ill for some time, died yesterday morning. He is survived by a wife and four children, who live at 225 East Cimarron street. The funeral will be held at St. Mary's Catholic church this afternoon at 2:30 o'clock, under the auspices of the Colorado Springs Typographical union No. 82, of which the deceased was a prominent member. Mr. Hasbrouck came to Colorado Springs several years ago from Milwaukee, and has been employed on the papers of this city.

Phone Main 1765 for lawn dressings.

DURING THE WINTER

The Acacia Hotel will be conducted on the American and European plans.

ONE DOLLAR PER MONTH

Will press one suit every week. Hunter, 121 Tejon. Phone 1864.

We Must Reduce Our Stock

For the next 10 days we will allow any trunk or suit case at 10 per cent discount. All new goods.

HEMENWAY CARRIAGE CO.

Phone 252. 31 S. Cascade.

Why See Through a Glass Darkly

When you can see face to face? A drop of

The Glass Cleaner

Cleans any glass to crystal finish without labor.

Just dampen and rub dry, and the absolute brilliancy of the glass becomes apparent without further trouble.

Enough for six months.

25¢.

The Busy Corner

Phone 4

ROBS A DEAD WOMAN

MARY MILLER NURSES PATIENT THEN LOOTS HOUSE.

Is Arrested by Larrabee and Confesses to Stealing Late Mistress' Clothes.

Charged with robbing a dead woman, Mary Miller was arrested at Pueblo last night by Constable W. B. Larrabee. Concealed in her house, hidden under the bed and packed away in trunks, was found everything which it is alleged she had stolen viz, three dresses, two new silk dresses, two new dress patterns, a number of napkins, and various other articles, the total value of which was about $50. On her way to this city, the woman acknowledged her thefts to the constable.

About two months ago Mrs. Hattie Starling, a woman 65 years old, who cared for her own ranch four miles south of Pepton, was taken ill, and it was then that Mary Miller went to the ranch to care for the aged woman. During this time she made way with the dresses and other things. A few weeks ago, Mrs. Starling was brought to Pepton to her daughter's house, and two weeks ago died.

Investigation revealed the fact that several things were missing from the ranch house, and the Miller woman was suspected. William Johnson, a brother-in-law to the dead woman, swore out a warrant in Justice Ruby's court for her arrest. The papers were served yesterday afternoon by Constable Larrabee, who completed the job by hunting out the stolen goods and obtaining a confession.

COST $100 TO SHOOT COW

L. A. Parker Found Guilty After Jury Had Visited Scene of Shooting.

The Spear cow and all the trouble it caused was worth $100. That is what the jury decided when it returned a verdict yesterday in the county court, finding in favor of the plaintiffs, C. H. and H. C. Spear in their case against L. A. Parker, whom they charged with maliciously shooting a cow on the Bates ranch.

To settle the main question that arose during the testimony, the jury made a visit to the scene of the shooting yesterday. It had been stated by Clarence Bishop that he had seen the shooting, but this had been contradicted by other witnesses on the ground that a thick orchard between the place he was standing and the spot where the body of the cow was found, would have prevented him from seeing it. The jury decided that he could have witnessed the shooting.

Upon its return, arguments were heard. The verdict was returned at 5 o'clock, after only a short deliberation. Parker still is liable to trial for the same offense on a criminal charge; but the district attorney's office has not yet announced whether it will prosecute him.

COLORED VOTERS ORGANIZE

Electors of Fifth Ward Form Club to Support Republican Party.

The colored Republican voters of the Fifth ward met last night and organized the Fifth Ward Colored Republican club. Colored voters constitute a large part of the qualified electors of the fifth ward, and they propose in this organization to look after their political welfare and to stand by the Republican party in the coming campaign.

The following officers were elected: W. E. Proctor, president; A. C. Battle, Mrs. E. B. Butler, F. L. Franklin and C. L. Hall, vice presidents; Frederick M. Roberts, secretary; Porter S. Simpson, assistant secretary; S. B. Jones, treasurer; W. C. Griffith, sergeant at arms; E. P. Booze, Mrs. Maggie Carter, L. O. Duncan and T. J. Manley, executive committee.

ENTERTAINS ON BIRTHDAY

Mrs. Leibold Is Hostess at Elegant Reception.

The birthday anniversary of Mrs. Charles E. Leibold was celebrated last Thursday afternoon by entertaining the members of Fidelity temple No. 2, Pythian Sisters of Manitou, at her home in east Manitou. After vocal and instrumental selections, Mrs. W. H. Pray gave a recitation. Refreshments were served. Mrs. Leibold was presented with a handsome chocolate set by the members of Fidelity temple.

Among those present were Mesdames C. J. Skowlan, E. J. Tillinson, J. Stenhara, A. J. Bright, G. O. Leibold, Clark Loomis, William Harris, W. C. Baker, George Stroud, William Pray, Fred Herberg, Robert Friedell, P. J. Roberts, L. LeRoy, T. D. Schwalbe, L. L. Hall, Arthur Walker, Miss Emma Turner, Adele M. Tank.

NOTICE.

I have taken the [illegible] at 30 S. Cascade, over the Palm restaurant, [illegible] modern, clean, newly [illegible] Hope to see my old patrons [illegible] Will make all [illegible]

SPRINGS MAN IN CAST

THOMAS D. RICHARDS WITH "MADAM BUTTERFLY."

Was Reared in This City and Is Now One of Stars of Grand Opera.

In connection with the announcement made last week, that Henry W. Savage would send his grand opera company of 100 artists to this city on February 18, to sing Puccini's grand opera, "Madam Butterfly," it has been announced that Thomas D. Richards, a former resident of this city, will sing the role of Sharpless, the consul, at one of the performances. Mr. Richards alternates with Ottley Cranston in this role, which is the leading baritone role in the opera. Cranston will be remembered by opera-goers of this city for his interpretation of the role of

THOMAS D. RICHARDS.

Mephistopheles in Gounod's "Faust," when that opera was sung in this city two years ago by the Savage English Grand Opera company.

Richards is well known in this city, as he spent the greater part of his boyhood here. He was a former student in the High School, and it was during his High School career that his voice was discovered by Professor Albert C. Pearson, who was then director of the school chorus. Mr. Pearson was instrumental in the sending of Richards to New York and later to Paris to study. It was in Paris that Henry W. Savage heard Mr. Richards sing, and immediately engaged him to sing the leading baritone roles in his English Grand Opera company, which was then giving a repertoire of famous grand operas in English. It was in Paris, also, that Richards met Miss Martha Miner. A romantic courtship followed and finally, about two years ago, Miss Miner became Mrs. Richards, and for a season sang with her husband in the same company.

Richards has appeared in this city three times in opera, and also in concert. The first role he sang in opera in this city was that of the herald in Wagner's "Lohengrin," which he sang here on April 1, 1905, with the Savage company. On the same evening, he appeared as the Torreador in Bizet's "Carmen," one of the most exacting roles in all grand opera. He was next heard in opera in this city on January 30, 1908, when he sang Wolfram in Wagner's "Tannhauser." Last year he was with the same company, which was then singing "Madam Butterfly," but as the company only played the larger cities, he was not heard here. Since his debut into the field of grand opera, he has never appeared under any other management than that of Henry W. Savage. His role in "Madam Butterfly" is one of the leading ones in the opera, and is of equal importance with that of the principal tenor. He is said to have won great success in this role. While in this city, he will undoubtedly be the recipient of many social honors.

STONE CONTRADICTS CHUM

Denies Complicity in Fountain Robbery and Says Brown Was Guilty Man.

Although both sessions of the district court yesterday were taken up with the hearing of evidence, the case of James Stone, who is being tried on the charge of burglary, will not go to the jury until tomorrow morning.

Stone himself took the stand yesterday, and contradicted the story told on Friday by James Brown, his "pal" who is now serving a sentence in the state penitentiary for complicity in the Fountain burglary. Stone declares that instead of having concocted the plan and having helped Brown burglarize the store in Fountain, his only connection with the case was in selling some of the plunder. He says that he met Brown in Colorado City one morning, and although it looked suspicious, took part of the goods and sold them.

Following the completion of this case, the next on the criminal docket is that against Jennie Galloway, who is charged with blackmail and the sending of threats through the mails. Her case is set for a [illegible] hearing. She is held on two counts.

COLORED ORATOR COMING

W. T. Vernon, Register of U. S. Land Office, Here in Springs.

W. T. Vernon, register of the United States land office, will visit Colorado Springs this week, and will deliver an address at the Opera house Friday night. Mr. Vernon is one of the [illegible] speakers on Friday night. His subject has not been announced, but it will deal with live issues of the day.

Mr. Vernon not only holds this responsible [illegible] but he is one of the most prominent citizens of Oklahoma in the country. He is [illegible] of the cabinet [illegible] of the West. He is a [illegible] of wit and humor, and is a speaker of [illegible]

[illegible]

MAKES AN EVEN BREAK

THREE COUPLES TO WED AND THREE WANT DIVORCE.

Some Going Through Mill for Second Time Others Want Liberty From Bonds.

While three divorces were making the necessary passage to make a clean break on the sea of matrimony and taking out the ship license in the county clerk's office, three wives were seeking a quiet harbor in the county court after stormy voyages that had lasted for periods of from seven months to five years.

The first marriage license issued during the day was to Joseph E. Williams and Mrs. Mabel Houghton, both of this city. Williams, who is 25 years of age, was divorced on the grounds of desertion in Lake county in 1906, while his intended bride secured a severance of the bonds from her former husband on the grounds of cruelty in 1903, she then being 21 years of age. The couple were married last night in the study of the First Baptist church by the pastor, the Rev. J. H. Franklin. They will make their home at the corner of Chestnut and West Kiowa streets.

Shortly afterwards, Clint Fleener of Martinsville, Ills., and Mrs. Maude Gaile, of Colorado Springs, secured a marriage license. Both are past the "twice married" period, the former having been divorced in 1902 on the grounds of desertion. They were married by Justice Bennington.

Divorce Mill Busy.

Meanwhile, Clerk J. C. Dunbar and his assistants in the county court were kept busy receiving and filing divorce suits. Three came in during the day.

Eight months of married life were sufficient to convince Irma Gove that she preferred the single state. She was married to William W. Gove in Cripple Creek on May 12, 1907. In her complaint, she alleges cruelty and extreme mental anguish. On the statement that her husband is earning $60 a month, she asks alimony in addition to the decree of divorce.

Because her husband, Hubert Emmet Burns, is now serving a sentence of from one to two years in the state penitentiary to which he was sentenced last May on the charge of burglary, Mrs. Jessie May Burns, filed suit for divorce, alleging non-support. They were married October 6, 1902 in Los Angeles and have one son, David, four years old, whose custody she asks.

Mrs. Anna Holmgren brought suit on the grounds of cruelty against her husband, Richard F. Holmgren. She asks custody of their two year-old child, Helen, alimony in the sum of $25 a month and $50 attorney's fee. They were married in Grand Junction, August 12, 1905.

DYSPEPSIA PROOF.

How Any Meal Can Be Thoroughly Enjoyed by Any Stomach.

Men, as a rule, are first discovered by their enemies. Their antagonists turn on the searchlight, and the proof of merit will lie in being able to stand the flash.

It was only in this way that Mr. White ever knew that dyspepsia was one of Mr. Black's worst enemies. Sitting face to face at a two-by-four table, he handed his afflicted friend the bill of fare:

Oyster Cocktail. Stuffed Olives.
Boston Clam Chowder.
Strained Gumbo.
Sirloin Steak with Mushrooms.
Roast Beef Hash.
Boiled Ox Tongue with Sauerkraut.
Lobster a la Newburg.
Baked Pork and Beans.
Combination Crab Salad.
Hot Mince Pie.
Pineapple Fritters.

Mr. White ordered a "little of each." Mr. Dyspepsia Black ordered crackers and a glass of milk. "I had such a big breakfast this morning," he said, "that I'll just take a bite to keep you company." But Mr. White could not be deceived: "I am afraid you can't stand the gleam, Mr. Black. Why don't you say you have dyspepsia and be done with it? You'll always have that hungry look anyhow as long as you have dyspepsia. Now listen. My stomach was in just as bad condition as yours at one time. But now I can eat anything, at any time. For instance, this clam chowder or sirloin steak or even the lobster would be just as welcome to my stomach as your crackers and milk. You don't realize how this dyspepsia business is robbing you of your spirit, of your energy and ability to think quickly. I can't help notice it. You haven't the cheer and sociability you had three months ago. Now I'll tell you what to do," and thereat the cheerful Mr. White took a vial from his pocket and extracted a wee tablet. "There, there is a tablet that contains an ingredient, one grain of which digests 3,000 grains of food. For even the worst dyspepsia it's the only thing that really gives relief. The reason is it relieves the stomach of nearly all the work it has to do, digests everything in the stomach and stimulates the gastric juice. I can't get along without them. They are Stuart's Dyspepsia Tablets. You can get them anywhere on earth for 50c a package."

Yes, it is true, Stuart's Dyspepsia Tablets absolutely stop heartburn, nausea, indigestion, dyspepsia of the worst type, sour stomach, blurry feeling, all complexions and irritations, and invigorate the nerves. They clear you up, and make you feel all the good there is in your food. You will forget you ever had a stomach to worry you.

Send us your name and address and we will at once send you by mail a sample package, free. Address F. A. Stuart Co., 150 Stuart Bldg., Marshall, Mich.

SIMPLICITY

THE BUICK

Automobile Agency.

[illegible]

An Experiment on the 'Power of Suggestion'

The Next Time You See

PHONE OUR GIRL MAIN 2400

see if it doesn't instantly recall to you that you can for—think of it—TWO DOLLARS purchase a fine indestructible, instantaneous gas heater that will, at the cost of a stamp's worth of gas an hour, instantly change that cold room to a cosy den. Remember

THEY BEGIN TO WORK FOR YOUR PERSONAL COMFORT THE MOMENT THEY ARE INSTALLED.

Best Work. Quickest Service.

The Gas Co.,
No. 107 East Kiowa.

Try Some Butter

that is made in this city. Our butter is made fresh every day and receives more care and attention than the ordinary kind. It's guaranteed for purity.

SUNSET PASTIME DAIRY

DR. C. S. KLEIN
OSTEOPATH

Graduate Still's College, Kirksville, Mo. Lesional Specific Treatments.
406-407 Colorado Bldg.

Evenings at Home

will be more enjoyable in comfortable chairs for the room or home. Our stock of Morris Chairs, Rockers and odd chairs is very complete just now and selecting is easy.

FAIRLEY BROS. & FAIRLEY

"Where Quality Rules."

OPERA HOUSE TUES. JAN. 21

The Land of Nod

By Anna Alice Chapin & Harry B. Smith.
A Musical Extravaganza.
Delicious.
A COMPANY OF SINGERS, DANCERS AND AN AMAZING ARMY OF [illegible]

Annual Clearance Sale of

Bedroom Suites, Dining Room Suites, Leather Rockers, Upholstered Easy Chairs, Odd Chairs, Tables, etc., etc. See bargains in made-up Remnant Rugs

The Fred S. Tucker Furniture Co.

NORTH TEJON STREET

The Duff Drug Co.

Announcement

We take pleasure in announcing that on Monday, January 20, we will open our doors to the public. Our stock is of the very purest and best drugs, medicines and sick-room requisites. We have a complete line of sundries, perfumes, toilet articles, etc.

Mr. J. K. Miller, a graduate pharmacist of long experience and a thoroughly capable and trustworthy man, will be in charge of the prescription department.

At our soda fountain delicious soft drinks of all kinds are to be served.

Your patronage is respectfully solicited.

S. P. DUFF & SON.

Phone 110. Cor. Kiowa and Tejon.

THE CASTLE IRON WORKS

CASTINGS MACHINERY

Belting, Shafting, Hangers, Pulleys, Bar and Sheet Iron.

PLACE

Your confidence in, and your suit with the Pantatorium and always look classy dressed, gentlemen!

We're cleaning and pressing apparel of all kinds for the best dressed people in Colorado Springs, and want to have a chance on at call for and deliver the [illegible]

We claim we do the best work of the kind in the city. May we have the opportunity to prove our claim for you?

THE PANTATORIUM
Dry Cleaning and Pressing Co.
[illegible]

PIANO TUNING
[illegible]

J. H. Campbell

formerly in the hay and grain business at 173 S. Cascade, has opened a feed business at 118 Colorado Ave., Colorado City.

Phone Chelsea 17.

There's No Fo[illegible]

NewspaperARCHIVE®

Sporting News

OPPOSE A. A. MOVE

NATIONAL COMMISSION ISSUES FORMAL REPORT.

Against Territorial Infringement Planned by American Association.

CINCINNATI, O., Jan. 18.—Although the decision of the National Baseball commission on the various resolutions presented by the American association was announced at the time of the annual meeting last week, the full explanation of the commission for its actions was not given out until today, when the finding was formally promulgated. Regarding the request for indorsement in the attempt to place an American association club in Chicago, after stating that the subject was not within the jurisdiction of the commission, the report says:

"The commission, however, is prepared at this time to go on record as opposed, without qualification, to territorial infringement of this kind, and will strongly recommend that the petition be denied. The foundation upon which organized baseball rests today is the respecting of territorial rights, the enforcement of all contracts, the preservation of players and the opportunity provided for players to advance in their profession, and receive adequate compensation for their services.

"If one league would have the right to encroach upon the territory of another, then all leagues must have the same right. If no such condition existed, nothing but chaos and disaster would follow."

The reason given for opposing the change in classification of the Pacific Coast league and others is that when the Pacific Coast league was admitted to organized baseball it was distinctly agreed that it should be a Class A league. So far as the other leagues mentioned, the Southern and Western are concerned, the national league of minor leagues is said to have full authority.

LEAD THE LOCAL FIVES

TIGERS AND MANITOU HIGH SCHOOL ARE STRONG.

Three Games Are Played at Y. M. C. A.—Race Grows Interesting.

STANDINGS IN CITY BASKETBALL LEAGUES

CLASS A.

Teams.	Won.	Lost.	Pct.
Manitou High School	2	0	1.000
Y. M. C. A. Intermediates	1	0	1.000
Colorado College H. S.	0	1	.000
Colorado Springs H. S.	0	2	.000

CLASS B.

Teams	Won.	Lost.	Pct.
Colorado College	2	0	1.000
Y. M. C. A. Seniors	1	0	1.000
Business Men	0	1	.000
Deaf and Blind Institute	0	2	.000

As the result of the three games in the City Basketball league, played last night at the Y. M. C. A., the race has now taken on definite shape, with Manitou High school and Colorado College in the lead in their respective divisions. The results last night were:

Manitou H. S., 15; Colorado Springs H. S., 6.

Colorado College, 11; Business Men, 7.

Y. M. C. A. Seniors, 43; Deaf and Blind, 11.

The Manitou lads showed good form in their game with the local High School five. The Tigers, however, were handicapped by the nonappearance of their regulars and the necessity of playing the game with substitutes. The teams lined up as follows:

Manitou (15).	C. S. H. S. (6).
Smith.....forward	Doyle
	R. Hamilton
Laney.....forward	Kinney
Lotts.....center	R. Hamilton
Mullenhour.....guard	Butner
McNulty.....guard	Sears

Referee—Sipes. Umpire—Hiller. Goals—Manitou: Smith, 2; Laney, 4; C. S. H. S.: R. Hamilton, 1; R. Hamilton, 1. Free throws—Manitou: Smith, 3; C. S. H. S.: R. Hamilton, 1; Doyle, 1.

In a fast game, the Tigers' sons defeated the Y. M. C. A. Business Men by the score of 43 to 18. Ellingwood and Draper were the stars for the college, while Anderson and Bissell showed best for the business men. The lineup:

Colorado College (43).	Business Men (18).
Ellingwood.....forward	Anderson
Draper.....forward	Bissell
Brown.....center	Conway
Wilson.....guard	Hiller
Terrell.....guard	Skinner, Dubach

Goals—College: Ellingwood, 6; Draper, 8; Brown, 4; Wilson, 1. Business Men: Anderson, 4; Bissell, 4; Conway, 2. Free throws—College: Rocks, 5. Business Men: Anderson, 2; Hiller, 1. Penalties—Against College, 1; against Business Men, 2.

Although they showed great improvement over their form in the game last Wednesday, the lads from the Deaf and Blind institute were unable to win last night, losing to the Y. M. C. A. Seniors by a score of 43 to 11. The lineup:

Y. M. C. A. (43).	D. and B. Inst. (11).
M. S. Anderson, forward	Reiter
Stobe	
Steninger.....forward	Hill
St. John.....center	
Shenholzer.....guard	Brooks
Sechrist.....guard	Tucker

Umpire—Turner. Referee—Hiller. Goals—Y. M. C. A.: Steninger, 3; St. John, 6; Sechrist, 5; Stobe, 2; Anderson, 1; D. and B.: Reiter, 2; Hill, 2; Brooks, 1. Free throws—Y. M. C. A.: Sechrist, 5; Steninger, 1; St. John, 1; D. and B.: Hill, 1.

The two Boston clubs have enough players for next year to have a whole league of their own. In all, 98 players are signed, more than 50 being on the American league club list.

Cincinnati bowlers have started a boom for the re-election of Harry Harman as president of the American bowling congress.

College athletes' schedule: September 15 to November 30, football; November 30 to March 1, basketball; March 1 to June 30, baseball, and the remaining time is devoted to study.

[illegible] football games had [illegible] Wednesday night, the [illegible] to timber were the result.

TIGER FIVE DISBANDS

FACULTY RULING RESULTS IN THIS ACTION.

Professors Put Ban on Engineering Students and Athletic Board Cancels Schedule.

Because of a faculty ruling which barred engineering students from the basketball team, the Colorado College five was yesterday ordered to disband by the athletic council and dates with other state institutions will be immediately canceled.

The faculty established its ban at a meeting Thursday. It decided that engineering students, because of their heavy work, would be ineligible for the basketball team. As practically all of the stars of the team are engineers, this action was equivalent to the summary disbanding of the team.

This, as at least, was the interpretation placed upon it by the athletic board, at a meeting held yesterday afternoon. Trouble is expected to follow with the Aggies, Denver and Miners, with each of whom, contracts had been signed for two games by Manager Reeks, acting under instructions from the athletic board.

The men barred from the game by the faculty action are: Captain Reeks, Siddons, Jardine, Sutton and Lawson. The only other regular was Draper, with three substitutes, Wilson, Terrell and Ellingwood. With its regular line-up, the Tigers had one of the strongest basketball teams in the state, and stood an excellent chance of winning the state championship. Surgeits do not take kindly to the ruling.

It is possible that the college will finish out its schedule in the city league, in which it has only one more scheduled game in the race for league honors.

HARNESS HORSES IN DEMAND

Prices Paid for Star Performers Indicate That Interest in Racing Is at High Point.

Some people have been prone to remark that the light harness sport is not as good as it has been and some have ventured so far as to say that it is dying out, but the statistics of the past season would make the sport look to be standing or anything but on a retrogressive basis.

The amount of money that was spent in the purchase of race horses at auction and private sales from May until November would let a number of poor people realize from business and live the remainder of their lives in luxury. In looking over the prominent auctions and important private sales during this time, over $[illegible] has been expended on horseflesh. Of course, this amount would be materially enlarged were the total amount of all of the horses sold figured up, but exclusive of all sale but those of $5,000 and over the amount reaches enormous proportions. Besides these sales, there would have been a number of other prominent campaigners disposed of, but the owners purposely placed the price on their star horses so high that they knew no one would buy them. To another instance that of General Watts (2.08¾), the champion 3-year-old trotter of the world, it is understood from good authority that General C. C. Watts, the owner of the fast champion, refused a cash offer of $35,000 for this sensational 3-year-old. All season long horsemen have been scouting the country for good horse and have been willing to pay dearly for them, but the owners were too deeply interested in the sport to let any of their promising racing timber get away from them. Such being the condition, does it look as if the light harness sport is in a shaky condition?

Following is a list of trotters and pacers that were sold this year and their reported prices, all but the first four of which were sold at private sale: Blackbock, $17,500; Major Delmar, $12,000; George G., $10,000; Morning Star, $3,500; Jerry B., $10,000; Sonoma Girl, $26,000; Highball, $17,500; Dreamer, $10,000; a colt by Dreamer, $4,000; Silico, $25,000; Icon, $7,500; Perfection, $10,000; Ruquefort, $7,500; Jack Leyburn, $10,000; The Leading Lady, $15,000; Electric Todd, $5,000, to say nothing of the sale of Fred D. Lewis, Dewitt and several others. The total of the sales above named is $195,000, which makes the average for this collection, $12,583.

Silico brought the top price of the season, $25,000, while the California mare, Sonoma Girl, sold for the next largest amount, "Rattle" Crabtree paying $26,000 for her. Blackbock and Highball sold for $17,500 each. The Leading Lady brought the high price for a colt, $15,000 being the sum turned over for her, while $50,000 was paid for five horses, each bringing $10,000. This is not all of the sales, but it is a list of the most prominent during the season.

Cornell may play Michigan next year, as the Ann Arbor eleven is said not to have been satisfied with its two years' experience with Pennsylvania, and Cornell does not look with favor upon the terms which make it go to Philadelphia every Thanksgiving day.

Auto manufacturers say racing does not help their game. There is no special selling point in favor of a machine that has just climbed a telegraph pole or jumped a fence.

FLORAL JEWELRY A CHRISTMAS FANCY

From the New York Press.

Of course, women who hold the view of a woman's club in Chicago that Christmas should be celebrated without presents are not interested in suggestions for novel gifts. Others, however, who have been racking their brains for appropriate holiday presents are delighted with the floral jewelry which just now is being shown in the shops. These trinkets are all the rage in London, and one west end jeweler says: "The new floral jewelry, which is one of the novelties of this winter, has brought into favor a gem for which heretofore there has been little demand. It is the transparent peridot of delicate pale green, and is generally set with pearls. It has been made up in exclusive designs of rare taste in pendants, pins, lorgnettes and brooches."

GREATEST SALE OF THE YEAR

TAKE ADVANTAGE OF THIS SAVING OPPORTUNITY.

These remarkable price concessions will unquestionably establish a new precedent in rare value giving, because we give you the choice of hundreds of styles and patterns in seasonable suits and overcoats at a saving of 35 to 50 per cent. The taste and skill of the master craftsman is evident in every line of these clothes which strikingly distinguishes them from garments sold at even double the price elsewhere.

Choice of the House

Men's Fancy Suits and Winter Overcoats

AN ALMOST UNLIMITED SELECTION OF PATTERNS IN THE SEASON'S MOST APPROVED STYLES AND CLOTHS. THE CREAM OF OUR HIGH GRADE CLOTHING STOCK.

$30, $27.50 and $25 Grades

CHOICE OF OUR ENTIRE STOCK.

$16.50

$16.50, $18 and $20

Fancy Suits and Winter Overcoats

And No Merchant Will Duplicate Them for Less.

Hundreds of this season's best styles, in Worsteds, Cheviots and Cassimeres, perfectly cut, elegantly trimmed. All sizes to fit all men. Every garment a bargain so great that every man who sees will buy. Choice

$11.00

We Guarantee a Perfect Fit

No Charges for Alteration

BOY'S SUITS

$8.00, $9.00 and $10.00

RUSSIAN AND SAILOR SUITS, AGES 2½ to 12 YEARS. NOT ALONE THE BEST STYLES SHOWN THIS YEAR, BUT THE BEST QUALITIES AS WELL. CHOICE OF 200 SUITS.

3.65

MEN'S SHOES

400 Pairs On Sale

STETSON AND THOMPSON BROS. $5.00 AND $6.00 SHOES.

To clear our stock of broken lines, we offer you the choice of 600 pairs of high-grade $5.00 and $6.00 shoes, all styles, all leathers, all sizes, at

3.65

THE HUB

NO CHARGES FOR ALTERATION.

Always Reliable

THE CONTROL OF FLOODS.

Annual Cost of Floods in the United States—Their Cause and Prevention.

Floods cost the people of the United States $100,000,000 a year. The menace of these floods prevents the development of thousands of square miles of otherwise valuable property and limits the usefulness of a far greater area, while the torrents themselves each year obliterate enormous values and bring to naught the toilsome work of many people.

A great flood is, above all things, a source of waste as a rule of needless waste—the damage to property, health and public comfort are manifest, forcing themselves into recognition with every recurrence of flood stages by the interruption of business and the immense expenditures required to restore normal conditions; but other elements are unfamiliar or remain quite forgotten. The greatest item of loss connected with floods, that which is the farthest reaching and of wide scope, is the waste of the water itself. A very conservative estimate of the value of this water places it at five times that of the most tangible results of flood damage. That is, every gallon of this wasted water is needed urgently to augment the flow of the streams in times of drought. If the flood water of the streams of the United States could be stored for future use, it would be worth to the people of the country $500,000,000 annually.

Floods Can Be Prevented.

Although the great mass of the people regard a flood as an inevitable misfortune accepting the consequent losses with such philosophy as they are able to summon, yet most floods could nevertheless be prevented by intelligent effort; and the avoidance of such an effort shows an indolence and an improvidence that would not be tolerated in the smaller affairs of life.

The engineers of one of the branches of a great government bureau—the water resources branch of the geological survey—have been for a number of years making systematic studies of flood conditions on many streams throughout the country, and the survey has published several reports on the subject. An account of the flood on the Passaic river in 1903, by G. B. Hollister and M. O. Leighton, was presented in Water Supply Paper No. 80, and a report on the flood on the same river in 1903 was made by Mr. Leighton in Water Supply Paper No. 82. The destructive floods in the United States in 1903, 1904 and 1905 were studied by E. C. Murphy and by others, whose reports are given in Water Supply Papers Nos. 96, 147 and 162, and the detailed investigations of floods are reported in other publications of the survey. Renewed impetus was given to the work by the great flood in the Ohio River basin in March, 1907, which was one of the two greatest in the last century, the other having occurred in 1884.

Forestation to Prevent Floods.

The ideal remedy for floods, according to the engineers of the survey, lies in the creation of conditions on the surface of the ground that will prevent the rapid passage of rain or the water formed by the melting of snow or ice to the channels of the streams; that is, the earth's surface must be kept in a porous condition, so that the water will be absorbed and held like a sponge and allowed to pass slowly into the streams. Throughout the eastern and by far the greater part of the western lands this porous condition is maintained by natural processes. Wherever it is lacking in this part of the country the fault may be laid at the door of mankind. Vegetation is the great agent that produces porosity of soil, and the most effective form of vegetation for the retardation of surface flow is forest cover. The earth is kept in a loose condition by the roots of trees, shrubs and other plants, and the mat of fallen leaves and twigs and bark that litter the ground is even more absorbent than the soil itself. The surface is also protected from the direct rays of the sun by the foliage of the trees, which prevents the hardening or tanning of the ground that takes place in soils that are bared to the sun. Forestation, therefore, is the prime requisite for the prevention of the needless waste caused by the floods.

Construction of Reservoirs Recommended.

The next requisite is the construction of reservoirs to retain the waters so that they may be made useful during seasons of low water. In the course of a year a river passes through all stages from high to low, but there is a certain range of stage above and below which it does not persist for any considerable period. For many of the streams of the United States the engineers of the survey have definitely determined this range, and work on the other streams is in progress. The reservoir serves to catch the surplus water that would form the flood, hold it over during the intermediate stages of the river, and discharge it into the stream during seasons of extreme deficiency. In intending for this method of stream control the engineers of the survey maintain that the logical way to control a river is to control its sources of supply, that nearly all the rivers of the United States can be readily controlled by the construction of storage reservoirs on the headwater streams, that the way to prevent floods is to use these reservoirs to catch and temporarily hold the flood waters, so that they will not descend upon the lower valleys in large volume; that on most streams it is undesirable to attempt to control floods by endeavoring to confine the water between high and expensive levees; and that the ultimate cost of such conservation of waste waters will appear nominal when compared with the enormous benefits conferred, these benefits being applied to water power and to irrigation as well as to flood prevention and navigation.

GOOD WORDS FOR GUNNER'S MATE

From the New York Times.

"A few days ago," said a retired naval officer, "the navy department specially commended for bravery Edward Whitehead, a gunner's mate. Though his act of heroism happened to take place on land instead of at sea, the incident seems to remind anybody familiar with the duties of the men aboard a warship that the position of gunner's mate is one involving hard work and slight chance of recognition. It is certainly not the pick of the jobs on a man-of-war, particularly during an engagement. The gunner, above on deck, can see his soldiers stand. He has the actual fighting interest him, and the credit it he achieves himself well. But his mate is below, in the darkness of the hold, feeding the powder and shot into the mouths of the guns. He sees nothing and hears little of what is going on, but he knows that if the ship sinks or the magazine blows up, his chances of reaching Davy Jones' locker are far swifter and surer than those of his comrades on deck. I am glad to see the useful and unenvious gunner's mate come in for praise."

HE'S SHOULDERLESS, BUT HAPPY.

From the New York Press.

One of the most difficult operations in surgery was performed upon Joseph Wallace in Lincoln Hospital, the Bronx, several days ago, and today he will go to his home in Port Washington, to eat his Christmas dinner, after which he will return to the hospital. His right arm and right shoulderblade were removed and the outer third of his collarbone on that side was taken from him.

The operation was made necessary as the result of a fall from his bicycle about three weeks before he went to the hospital. When Wallace fell he landed on his right shoulder. The blow caused a tumor to form and develop with amazing speed. The tumor became as large as a child's head within three weeks.

In amputating an arm it is possible to bind it so tightly above the place where the cut is to be made that the patient will not bleed to death. In the case of Wallace it was not possible to bind the body thus. In order to perform the operation Dr. Archibald T. Tilton, professor of surgery in Cornell University Medical school, who had charge of the work, assisted by Dr. R. W. Seaman, the resident surgeon of the hospital, found it necessary to cut into the upper right side of Wallace's trunk and tie up the arteries and veins before removing the arm, collarbone and shoulderblade.

The operation was a success in every particular, and the patient improved so rapidly that his request to go to his home today, so as to be present with his family at the Christmas dinner, was granted.

The surgical work that permitted the man to leave the hospital in so short a time has brought the case to the attention of the profession, with the result that the union has been requested to write a treatise upon it for several medical journals.

DISAPPEARING TULE LAKE.

(Klamath Falls Correspondence Portland Oregonian.)

The water of Tule lake is rapidly falling, and a tremendous whirlpool has formed just off Scorpion Point, through which the water is passing with a deafening roar that can be heard a great distance. Below is apparently a great channel underground, through which the waters find outlet beneath the Modoc lava beds and thence through the drainage of Fall river to Pit, and finally on to the ocean through the Sacramento and San Francisco bay.

It has long been held by geologists that Tule lake has an underground outlet and that Fall river, which bursts from a gushing spring in Modoc county, California, is the vent. Last spring the lake water reached a higher level than has ever been known since the country was settled, and bordering farms were inundated. For several days the water has been receding, and investigation revealed the new outlet. Should the vent entirely drain the body of the lake it will add 50,000 acres of irrigable land to the project and at a saving of hundreds of thousands of dollars to the people of the Klamath basin, as the intended diversion of Lost river will be rendered unnecessary.

"TRUSTS UND TRUSTS—VHAT?"

From the New York Times.

"Even when I am asleep I get mixed up in my financial," said Julius, the manager of the City Hall cellar, as Zizzler, the boss, entered the underground saloon.

"How is the money?" inquired Zizzler.

"Vell," said Julius, "when somebody borrows money you trust him to pay it back, and dat is trust, too, when you hang a man up for drinks to der bar. But vhat has der Villiamsburg trust got to do mit it is der question, and der Nickelbocker trust, too?"

"Dat?" murmured Zizzler.

"Und dat is how I get mixed up my financial," continued Julius. "In der first place none of der customers ve trust for drinks pay any more on pay day.

"When der customers come in dey explanation dat dey can't pay der trust till dey get money from der trust. One says der Villiamsburg trust got his money und anudder says der Nickelbocker trust got his money, under three mens says der Cherkins trust is a veiser trust as our trust."

"Never mind," replied Zizzler, "vill water our stock vhen trust fellers come around und save der bended stuff for der customers vhat get call money."

SAN DIEGO, Cal., Jan. 18.—Rev. W. B. Hyson, pastor of the First Baptist church, has resigned to accept a similar office with the White Temple of Oklahoma City.

It is estimated that the Kaffirs in the diamond mines of Kimberley, South Africa, steal $250,000 worth of diamonds in a year.

TOO LATE TO CLASSIFY.

TEN full-blooded White Leghorn hens, one rooster. 729 S. Tejon.—Phone 388.

A Two-Passenger

MAXWELL

in good condition at a bargain

Main 340

The Crowningshield Garage

210 N. Tejon

A fine, speedy

OLDSMOBILE

for rent; at any time, for any time

Diamond Rings

Jewelry, Watches, Cut Glass, Solid Silver, Precious Gems, Silver Plated Ware, Gift and Other Clocks.

Mounted Diamond Solitaires, Diamonds in Cluster, or Diamonds in Combination with other Precious Stones.

while extensive and varied, is but a portion of the diamond stock carried here. Selections may be made from loose specimens of many odd stones, besides a large assortment of diamonds of all sizes, which will be mounted to comply with purchaser's desire. Inspection of our stock incurs no obligation to purchase.

Johnson Jewelry Co.

26 East Pikes Peak Avenue

NEWSPAPER ARCHIVE®

THE VALUE OF CHARCOAL

Few People Know How Useful It Is In Preserving Health and Beauty.

Cost Nothing To Try.

Nearly everybody knows that charcoal is the safest and most efficient disinfectant and purifier in nature, but few realize its value when taken into the human system for the same cleansing purpose.

Charcoal is a remedy that the more you take of it the better; it is not a drug at all, but simply absorbs the gases and impurities always present in the stomach and intestines and carries them out of the system.

Charcoal sweetens the breath after smoking, drinking or after eating onions and other odorous vegetables.

Charcoal effectively purifies and improves the complexion, it whitens the teeth and further acts as a natural and eminently safe cathartic.

It absorbs the injurious gases which collect in the stomach and bowels; it disinfects the mouth and throat from the poison of catarrh.

All druggists sell charcoal in one form or another, but probably the best charcoal and the best for the money is in Stuart's Charcoal Lozenges; they are composed of the finest powdered Willow charcoal, and other harmless antiseptics in tablet form or rather in the form of large pleasant tasting lozenges, the charcoal being mixed with honey.

The daily use of these lozenges will soon tell in a much improved condition of the general health, better complexion, sweeter breath and purer blood, and the beauty of it is that no possible harm can result from their continued use, but, on the contrary, great benefit.

A Buffalo physician, in speaking of the benefits of charcoal, says: "I advise Stuart's Charcoal Lozenges to all patients suffering from gas in stomach and bowels, and to clear the complexion and purify the breath, mouth and throat; I also believe the liver is greatly benefited by the daily use of them; they cost but twenty-five cents a box at drug stores, and although in some sense a patent preparation, yet I believe I get more and better charcoal in Stuart's Charcoal Lozenges than in any of the ordinary charcoal tablets."

Send your name and address today for a free trial package and see for yourself. F. A. Stuart Co., 90 Stuart Bldg., Marshall, Mich.

Manitou News

Mrs. M. Van Cise, who conducted an art studio in Manitou last summer, and who is at present in California with her mother, reports that she is having a delightful time.

Mr. and Mrs. H. G. Campbell are the parents of a baby girl, born Wednesday night.

Mr. and Mrs. H. S. Pancoast were hosts to a number of their friends last Thursday evening, and an enjoyable time was spent by all present.

The Ladies' Aid of the Congregational church held their regular weekly meeting at the home of Mrs. P. B. Brown on Grand avenue on Thursday afternoon, at which time it was decided that the Aid give a social Thursday of this week at the Pittsburg, the proceeds of which will be used to repair parts of the parsonage. Refreshments will be served.

Albert Eckert, who spent last summer in Manitou and has until recently been employed at Colorado Springs, left Friday morning for Kansas City, where he will visit relatives and friends.

Mrs. Harriet Meninger, who has spent the last three months in Echo Lake looking after mining interests, returned Tuesday to her home, Alameria cottage, in Manitou.

Miss Agnes Davis will act as librarian in the reading rooms in the future.

REALTY COMPANY—The Pond Realty company, comprising Charles E. Pond, W. B. Root and Chester I. Dale, has been organized for the transaction of a real estate, insurance and loan business, with offices at 122 East Pikes Peak avenue. Each member of the company has been individually engaged in the realty business in Colorado Springs and all are well known here.

Nursing Mothers and Over-burdened Women

In all stations of life, whose vigor and vitality may have been undermined and broken down by over-work, exacting social duties, the too frequent bearing of children, or other causes, will find in Dr. Pierce's Favorite Prescription the most potent, invigorating restorative strengthgiver ever devised for their special benefit. Nursing mothers will find it especially valuable in sustaining their strength and vitality so that they may suckle their children without undermining their own health. Expectant mothers, too, will find it a priceless boon, lessening the pain and danger of childbirth by its use in preparing the system for the ordeal. Weak women, who suffer from frequent headaches, backaches, dragging pains, distress low down in the bowels, or from painful or irregular monthly periods, flowing or disturbed menstruation in schoolgirls, delicate girls, prolapsus, retroversion or retroflexion or other displacements of womanly organs, from weakness of the organs, or "whites," may experience many or more of the above symptoms. Find relief and a permanent cure by using faithfully and fairly persistently Dr. Pierce's Favorite Prescription.

This world-famed specific for women's weaknesses and peculiar ailments is a pure glycetic extract of the choicest native medicinal roots without a drop of alcohol in its make-up. All its ingredients printed in plain English on its bottle-wrapper and attested under oath. Dr. Pierce thus invites the fullest investigation of his formula knowing that it will be found to contain only the best agents known to the most advanced medical science of all the different schools of practice for the cure of women's peculiar weaknesses and ailments.

If you wish to know more about the composition and professional endorsement of the Favorite Prescription, send twenty-one cents in stamps, to Dr. R. V. Pierce, Buffalo, N. Y., for his 1008 page illustrated treatise on diseases.

You can't afford to accept as a substitute any medicine of unknown composition, or any of those 4 to 6 cent medicines, of which 1 to 2 cents' worth is alcohol.

ON THE REARING OF ROSES

Paper Read by William Clark at Recent Meeting of Horticultural Society.

The following article on "Outdoor Rose Culture," was written by William Clark and read at the last meeting of the El Paso County Horticultural Society:

For the past thirty years I have devoted a great deal of my time to the culture of outdoor roses. I find nearly every variety will grow in this climate if proper care is taken of them.

The most necessary things to obtain the best results are as follows:

First: Preparation of the ground—Roses will grow in any fertile, well drained ground, but they respond [illegible] giving a more vigorous growth, more flowers and of better quality when so treated. The ground should be dug to a depth of 24 inches, first removing 12 inches of the top soil and place it to one side of the trench, then remove 12 inches more of the soil and replace with well decayed cow manure, but if this is not readily procurable, use any well decayed manure, with pure ground bone, at the rate of one pound to a square yard, throughout the 24 inches.

Second: When, Where and How to Plant.

The best time to plant roses is just as soon as the severe frost is over. In this vicinity this is usually the first week in April, continuing throughout the month of May, but the earlier plants are set out the better the results. Roses will not do well in the shade, so always select a sunny place. In planting set the plants so that the ball of earth is about 1½ inches below the level of the ground. Grafted and budded roses should be planted deep enough so as to cover the wood that the rose is grafted or budded on, in the soil. The object of this is to have the rose wood root as well as the stock that the rose is worked on. Firm the soil well around the plant and if the soil is dry, give a thorough watering at once.

Third: Protection in Winter.

From the name, "The City of Sunshine," one would not think winter protection was necessary here, but it is and is needed badly at times.

The Hybrid Perpetual require no protection beyond a top dressing of four or five inches of stable manure, leaves or some loose material should be placed around the base of the plants at the approach of severe weather. All coverings should be removed as early in the spring as the weather becomes reasonably settled. The plants should then be pruned, removing all dead wood and weak growth, bearing in mind that severe pruning produces quality, light pruning quantity of flowers. At the same time the beds should have a careful cleaning, and new supply of fertilizer should be added, which may be forked to a depth of five or six inches.

HIGH SCHOOL NOTES.

There is every probability that the High School will present "Charley's Aunt," a comedy dealing with college life, which is being presented with wonderful success at the Baker theater in Denver. Chester Whittaker has been appointed manager, and, accompanied by Miss Lorne, of the faculty, went to Denver yesterday for the purpose of seeing the production and making the proper arrangements. If the plans are carried out the play will be presented at the Opera House about March 1.

At a meeting of the seniors it was decided to give a leap year party January 32 at the home of Miss Helen Gowdy, on Nob Hill. A committee on arrangements was appointed, consisting of Helen Gowdy, Alice England, Douglas Berwicke and Beech Glasser.

Arrangements have been made for the annual cadet ball, to be given at the Antlers, Friday, February 21. The committees on arrangements are: Management, Sebring, Doyle and Hopkins; invitations, McMillan, Dudley, Keener, Thomas, Sisco, Lloyd and Morse; floor management, Barnes, Riley and Butcher.

In the annual declamation contest for the Edward T. Wright medal, Charles F. Fraker was awarded the gold medal and Ernest A. Sinton second prize.

The officers of the cadets have made arrangements for the prize drills to be held in the spring. A gold medal costing about $30 is to be awarded the private winning it the most times. The first competitive drill is to be held Friday, February 21.

At a meeting of the Era, Friday, the society held the election of officers for the ensuing term, last year's officers being re-elected. The officers are: President, Kathleen Roe; vice president, Eleanor Thomas; secretary, Edith Stark; treasurer, Marjorie Thatcher.

Miss Stone, a former member of the freshman class, has returned from Missouri, where she has been attending school.

Miss Edith Newhome and Miss Grace Glazier have been absent on account of illness.

Wallace Woods, a member of the junior class, has gone to California.

Lee Cooper and Clové McBroom, the latter a former major of the cadets, visited the school last week.

Zeta chapter held a spread in the physical laboratory, Friday.

Omega held its regular meeting Friday. The program was on "The Musicians of Northern Europe."

The baseball outlook for the coming season is very good. There is a trip to Fort Collins in view, and a possibility of one to Boulder.

The final "exams." are to be held this week.

TO CELEBRATE ITS BIRTHDAY

Brotherhood of American Yeomen Will Initiate Large Class on February 25.

On February 25 the Brotherhood of American Yeomen will celebrate its 11th birthday and great preparations are being made by Columbia Homestead No. 144, of this city, to fittingly celebrate the anniversary by initiating a large class on that date.

Columbia homestead ranks second in membership, with 304 beneficiary members in good standing, and it is hoped that at the close of this campaign the membership will pass the 1,000 mark, which will probably rank Columbia again in first place. R. L. Wysinger and Miss Sweetland are field manager for this campaign, and it is likely that their efforts in many new members will be enrolled and thousands of dollars worth of new insurance written.

A box social will be held at the Yeomen lodge room in K. of P. hall Friday evening, January 24, when a splendid program will be given and refreshments served. All Yeomen and their friends are cordially invited.

The Annual White Sales Begin Tomorrow

Tomorrow we begin our Great Annual White Sales of Linens, White Goods and Embroideries. Judge us by these important occasions. Study their significance. They are worthy of careful study and close investigation, for conditions are manifestly difficult and unusual this year. Prices have advanced so very materially that many stores have resorted to purchasing showy, starched materials of inferior qualities, so that seemingly low prices might be quoted. Judge this whole store by The White Sales, which begin here tomorrow.

Quality the Keynote — No matter how little the prices.

Each year the Hibbard White Sales have typified the superior buying advantages that this store extends. The success of last year's White Sales exceeded our most sanguine expectations, and this year (despite existing conditions) we propose to eclipse all previous records, by adhering to the principle of "Best for the least," which in the long run is the best policy for any store to pursue.

White Silk Sale

24-inch washable, soft finished white Poulgee Silks, regular $1.00 quality, during this sale, per yd. . . **72c**

24-inch soft finished, white Messaline de Soie, sold in the regular way at $1.00 per yard, sale price. . . **72c**

HIBBARDS 19 SOUTH TEJON ST. COLORADO SPRINGS

The New Laces

We are already showing many new things in laces for spring and summer; among the new arrivals are Vals., Filets, Platte Vals., German Vals., Churies and others, in both the wide and narrow widths; also the matched sets.

Damask Squares

One lot of double hemstitched damask squares, 24x24 inches, regular price was 50c; sale price. . . **38c**

High Grade Linens at Special Prices

Best Qualities of Irish, German and Belgian manufacture.

THE JANUARY LINEN SALE, beginning tomorrow offers most phenomenal values. It's an event of signal importance to housekeepers, hotel managers, boarding-house keepers and rooming-house owners. In the face of an advancing market we propose to offer better values than you can or possibly could find elsewhere at this time, or later. Preparations for this occasion were in progress months ago, special purchases were made from importers away back in the summer months of 1907, before the final increase in prices took effect. We are ready, as never before, to supply your needs and requirements, for now and later.

TABLE DAMASK—Several pieces of good width bleached table damask, in neat patterns, sold regularly at 50c per yard; for this sale, yard. **44c**

IRISH DAMASK—An excellent quality of real Irish table damask, guaranteed all pure linen, 64 inches wide, good assortment of patterns; special. **69c**

IRISH DAMASK—Good assortment of 72-inch all linen Irish table damask, unequaled for service, cream colored; special for this sale, yard. **69c**

IRISH DAMASK—An extra quality of pure, all linen Irish table damask, full 72 inches wide with double damask finish; special sale price, yard. **85c**

TABLE DAMASK—Several pieces of 72-inch bleached and silver bleached table damasks of Irish and German makes, $1.50 and $1.75 grades; for yard. **$1.19**

18-INCH NAPKINS—Here is an extra special value, 18x18-inch full bleached damask napkins, good patterns; on sale at, per dozen. **$1.20**

18-INCH NAPKINS—Very serviceable German silver bleached, hemmed napkins, all ready for use, 18x18 inch; special for this sale, per dozen. **$1.69**

LINEN TOWELS—30x17 inches, extra quality German linen huck towels, with jacquard design and hem-stitched border, worth 17½c each; special. **14c**

TABLE CLOTHS—Pattern table cloths of finest Irish and Belgian manufacture (no napkins), the best made, were $8.75 to $10.00 each; now. . . . . **¼ off**

24-INCH NAPKINS—Plain and hemstitched, all pure linen silver bleached napkins, in assorted, embossed patterns, 24x24 inches square, at. . . . . **¼ off**

LUNCH CLOTHS—Odd lots and broken sizes in bleached linen lunch cloths, with hemstitched and faggot stitched edges, were $1.00 to $2.50, at. . . . . **¼ off**

TABLE SETS—Fifteen hemstitched linen damask table sets (cloths and napkins), in assorted patterns and sizes; were $5.00 to $12.50 set, at. . . . . **⅓ off**

MARSEILLES BED QUILTS—One lot of highest grade imported Marseilles bed quilts, white, blue and pink; were $4.50 to $6.00 each, now. . . . . **⅓ off**

RENAISSANCE SQUARES—Two sizes Renaissance squares, some have linen centers, 9x9 inch, worth 25c, for **15c**; 6x6 inch, worth 12½c, for. **6c**

DIMITY BED QUILTS—Full size, corded dimity bed quilts, with plain white and colored printed figures; were $1.95, $2.50 and $3.00, now. . . . . **⅓ off**

The New Embroideries

Our Annual January Embroidery Sale is always a brilliant one, presenting stirring values. Tomorrow we start this important event with extraordinary impetus. Another season of white has been decreed, which means a lavish use of embroideries. There's nothing so pretty and durable for trimming white garments. You can save from 20% to 35% by buying now instead of later, as we placed import orders last spring and summer for the embroideries offered in this sale.

Our Embroidery and Trimming Department is filled to overflowing with delight and enthusiasm. It would be impossible for us to depict, in this announcement, the extreme beauty of these bright, new, crispy white embroideries—there is a varied assortment of staples; also the new patterns in Swiss and Filet all-overs and bands to match, and separate Filet bands; wide flouncings and bands to match for three-flounce dress skirts at 25c to 75c yard; exquisite Swiss and Filet corset cover embroideries at $1.00 and $1.25 yard; fine Swiss and Nainsook matched baby sets; yard wide all-overs from $1.00 yard up; dainty Nainsook edgings and insertions to match, from 10c yard up; the new combination open work and blind effects; Swiss and Nainsook beadings; beautiful Swiss medallions in new Filet and blind combinations; fine Swiss, Cambric and Nainsook corset cover embroideries from 25c yard up; and a good assortment of Nainsook bands and edgings ranging from 4c per yard upward.

1908 White Waistings

The new White Waistings for spring and summer of 1908 are bewitchingly lovely—fascinatingly attractive. We welcome you to this initial showing, which is the best and broadest display of the season—assortments are new, fresh and more prodigious than later on. Manufacturers have simply gone the limit in producing these airy, fairy-like materials for the ensuing season. They are here in all their splendor. Below we print news of some of the newest arrivals.

Checked Swisses in small, medium and large checks at 25c yard; new Shadow Checks—a semi-sheer waist material, yard 25c; new White Dimities in pin checks and stripes, assorted patterns, yard 12½c, 15c, 18c, 20c, 25c, 30c and 35c; Madeline Checks—sheer, fine, corded, and mercerized waist materials, white and champagne colors, yard 30c; Pretty Pekin Stripes and Checks and new things in Fancy Persian Lawns at 25c to 50c yard; India Linons at 10c, 12½c, 15c, 18c and 25c yard; Persian Lawns at 20c, 25c, 30c, 35c, 50c and 60c yard; Organdies, Swisses and Mulls at 20c to 75c yard; Mercerized Lawns for shadow embroidery; French Batistes and Mercerized Batistes.

Waisting Special Mercerized Silk Rare Waistings, in cream white only, a serviceable and attractive material, medium weight, sold in the regular way at 59c per yard; on sale this week at. **39c**

The Great Annual January Undermuslin Sale Continues

"77"

Seventy-seven for Colds and

GRIP

"Grip victims should go to bed and save their vitality, say the doctors."

This is all very well for the rich, but how about the wage earner?

Grip victims can keep on about their business if they take Humphreys' Seventy-Seven at once. Seventy-seven not alone cures Grip, but its tonicity sustains the vitality, and the exhaustion and weakness are eliminated.

All Druggists sell "77," and Druggists recommend it. 25c.

Homeopathic Specific No. 77, Cor. William and John Streets, New York.

REAL ESTATE TRANSFERS

Real estate transfers for the week ending Thursday, January 16, 1908, as reported for the Gazette by Willis Spackman & Kent:

Lottie C. Hall et al to Interstate Investment & Realty Co., W. 25 ft. Lot 57 Bristol's add.	1000
Edith R. Wilbur to Augusta D. Earle und. ½ N½ Lot 6 Block "A" Edward's add.	1
Augusta D. Earle to Edith R. Wilbur, und. ½ E. ½ Lot 6 Block "A" Edward's add.	1
Emily H. Lawton et al to R. H. Thompson, Lot 11 Block 86	1
Chas. E. Rulon et al to Ada M. Lowe, Lot 6 Block 2 East Lake resub to Colorado Springs	1
May O. Lawson et al to J. N. Eklund, Lot 36 Block 22 Roswell City add.	1
J. H. Spohr to John R. Mortimer, Lot 13 Block 1 Boulder Hts. add.	1
R. F. Schmitt to Peter Schmitt, Lot 6 and W½ of L7 Blk. 8 West Colorado Springs	1
W. H. Grickler to Colorado Springs Mascale Building Society, Lot 11-12, Block 36	1
Grant White to Jessie B. Potter, Lot 1 Block 1 East Dale add.	1
George M. Parberry to M. H. Erfine Lot 13, Block 1 Lake Park add.	1
William L. Pickett to Jeptha Pierce et al, E½ Lot 2 and part L3 Schols & Eyre's sub.	1
Riley Miller to Pearl B. Smith et al, S. 40 ft. Lot 1 and W. 36 ft. S. 40 ft. Lot 2, Block 31, West Colorado Springs	1

BRIGHT LIGHT—The Colorado Springs Fuel company has placed before its store at 111 East Pikes Peak avenue, the brightest arc light in the city. It has a candle power of 4,000, is imported and is supplied a steady current by a gas Champ generated by electricity. It was placed by the New York Electrical authority, and assists materially in lighting up the block.

GOVERNOR BUCHTEL TO SPEAK

Colorado Executive to Be in City at Meeting of G. A. R. Tuesday Night.

Governor Buchtel will address the open meeting of the G. A. R. which is to be held Tuesday evening, January 21, in the G. A. R. hall. The address will be an informal one. The Governor will be accompanied by the department commander, R. H. Millitto and his staff. The affiliated societies of the G. A. R. will attend the meeting in a body. The meeting open to everyone who wishes to attend. It is not known what arrangements the governor has made for his stay in the city beyond the fact that he will be present in the evening at the G. A. R. meeting.

WE ARE HEADQUARTERS

for PIPE AND FITTINGS for steam, gas and water. Complete stock in sizes from ⅛ to 10 inches. WE CUT AND THREAD PIPE from ⅛ inch to 10 inches. Get our prices.

Barnes & Stephens
The Prompt Plumbers
[illegible] Main St. Phone Main [illegible]

WHEN YOU WANT GOOD COAL BUY THE PINON MAITLAND NUT

No Dust, No Slack, Just Coal

$5.50 Per Ton

Sold Only by

The Monument Valley Coal Co.

OFFICE 24 N. TEJON TELEPHONE [illegible]

Piles NO PAY TILL CURED [illegible]

A. F. Bowers, M. D., [illegible]

GA[illegible]

NEWSPAPERARCHIVE®

THE SECOND WEEK OF THE MILL REMNANT SALE

Better than the first. Delayed shipments from the eastern mills have been arriving all the week and tomorrow morning we start anew with fresh, crisp stocks that defy all competition. Surely assortments were never larger, qualities were never higher—styles were never better, and emphatically prices were never lower. Every day last week our store was crowded with eager buyers who bought freely from the bargain counters supplying their needs from a hair pin to a silk dress at 10c, 15c, 19c and 25c less than regular prices. Many customers who attended the first day's sale have been buying here every day since the Mill Remnant Sale began, supplying their wants for months to come. This alone is good evidence of genuine and honest bargains. You have our word for it you can make no mistake by spending your money here—if you come while low prices prevail and before stocks are depleted. Here are some dollars saved. Read on:

Mill Remnant Sale of Hosiery & Underwear

Women's [illegible] regular price $3.00; Mill Remnant Sale $2.25

Women's fine wool [illegible] regular price $1.75; Mill Remnant Sale $1.00

[illegible] regular price 15c; Mill Remnant Sale 98c

Women's [illegible] pairs in large sizes 7, 8 and 9; regular price 50c; Mill Remnant Sale 42c

Girls' [illegible] all sizes, regular price [illegible]; Mill Remnant Sale 25c

Men's [illegible] regular 35c, 40c; Mill Remnant Sale 25c, 30c

Girls' fine New thread hose, regular price 25c; slightly imperfect; Mill Remnant Sale price 15c

Men's or women's fine lisle finished hose, worth 25c; Mill Remnant Sale price 15c

Men's or women's fine lisle finished hose, double soles, heels and toes, regular price 25c; Mill Remnant Sale price 16c

[illegible] women's fine lisle hose, double soles, heels and toes, regular price 35c; Mill Remnant Sale price 19c

Women's fine lisle gauze hose, regular and extra large sizes 35c value; Mill Remnant Sale price 25c

Boys' No-Mend Rock Knee and Never-Wear-Out hose, regular price 25c; Mill Remnant Sale price 20c

[illegible] dozen, genuine Blackie hose, on sale 4 pairs for 25c

Extra Special

1 gross 6, 7, 8, 9 inch steel scissors, regular 25c and 35c values, pair 10c

Domestics and Linens

3,000 yards bleached muslins, worth 7½ and 8 1-3c; Mill Remnant Sale price 5c

2,000 yards 36-inch bleached cambrics and muslins, worth 12½c; Mill Remnant Sale price 8½c

1,000 yards Arnold's superfine, yard-wide, figured flannelettes, regular price 15c, 18c and 20c; Mill Remnant Sale price 11c

1,000 yards 36 inch, unbleached Indian sheeting, 5, 10 and 15-yard lengths; worth 15c; Mill Remnant Sale price 10c

2,000 yards light and dark outing flannels, worth 10c and 12c; Mill Remnant Sale price 8½c

50 full pieces 36-inch bleached cambric muslins, worth 15c; Mill Remnant Sale price 10c

200 pieces American Indigo blue, Simpson's grays and black and white calicoes, worth 10c; Mill Remnant Sale price 7c

500 yards 36-inch dark red figured Dutch calicoes; warranted fast colors; worth 15c; Mill Remnant Sale price 10c

100 pieces Potter's best quality white and colored table oilcloths, regular 25c; Mill Remnant Sale price 20c

200 pieces light and medium colored percales, full yard wide, worth 12½c; Mill Remnant Sale price 9c

500 yards black and white duck shirting, full yard wide, worth 15c; Mill Remnant Sale price 10c

3,000 yards Red Seal and Chombroy Zephyr Dress Ginghams, worth 12½ and 15c, all long lengths; Mill Remnant Sale price 10c

500 yards 36-inch unbleached Canton flannel, regular price 9c; Remnant Sale price 7c

2½-lb. bed pillows, guaranteed all feathers, and covered with best A. C. A. ticking regular price 75c; Mill Remnant Sale price 59c

72x90 hemmed sheets, regular price 75c; Mill Remnant Sale price 62c

11-4 Marseilles pattern bedspreads, regular price $1.35; Mill Remnant Sale price 98c

68-inch bleached mercerized table linen, regular price 85c; Mill Remnant Sale price 65c

50 bolts 58 and 64 in. bleached mercerized linens, regular price 65c and 75c; Mill Remnant Sale price 49c

Dress Goods, Silks, White Goods, Linings

3,000 yards 40 and 50 inch India linons, worth 25c and 35c; Mill Remnant Sale price 10c

1,000 yards 40-inch India linons, worth up to 40c; Mill Remnant Sale price 15c

1,000 yards white mercerized waistings and Arnold's white figured silks, worth up to 50c; Mill Remnant Sale price 10c

75 bolts English long cloth, worth $2.00 a bolt; Mill Remnant Sale price $1.50

40 bolts white "Indian Head" linen suiting, worth 18c; Mill Remnant Sale price 12½c

400 yards white nainsooks, very fine, worth 25c and 35c; Mill Remnant Sale price 10c

450 yards "Soisette" dress suitings, all colors, worth 35c; Mill Remnant Sale price 10c

1,000 yards highly mercerized sateen, in all colors, no black, and spun glass lining, in black only, worth 25c and 35c; Mill Remnant Sale price 15c

300 yards highly mercerized sateen, just received, in black only, worth 50c; Mill Remnant Sale price 19c

25 pieces Ardmore figured silks, in all colors and latest designs, worth 50c; Mill Remnant Sale price 25c

36-inch Henrietta, serge poplin and lining cloth, in nearly all colors, regular price 35c; Mill Remnant Sale price 25c

36-inch Panama, voile, serge, batiste, nun's veiling, henrietta and mohair, regular price 65c; Mill Remnant Sale price 50c

54-inch chiffon finish broadcloth in black and all colors, regular price $1.50; Mill Remnant Sale price $1.00

44-inch all-wool novelty suitings, embracing stripes and large and small plaids, in latest colors and designs, regular price $1.35 and $1.25; Mill Remnant Sale price $1.02

19-inch silks, in new plaids and stripes, all new colors and good quality, worth up to $1.00; Mill Remnant Sale price 59c

36-inch celebrated "Buckskin" black taffeta silk, fully guaranteed to wear, worth $1.25; Mill Remnant Sale price 98c

36-inch celebrated "Buckskin" black taffeta silk, every yard guaranteed, worth $1.50; Mill Remnant Sale price $1.19

36-inch "Oil Boiled" black taffeta guaranteed silk, regular price $1.75; Mill Remnant Sale price $1.39

Delayed Shipment Ladies' Cloaks

Just Received. Deeper Price Cuts for This Week's Selling.

$35 Coat	$32.50 Coat	$28 Coat	$25 Coat	$22.50 Coat
$15.48	$14.48	$13.48	$12.48	$10.48
$18 Coat	$16.50 Coat	$15 Coat	$12.50 Coat	$10 Coat
$8.48	$7.48	$6.48	$5.48	$3.48

Mill Remnant Sale Corsets, Gowns

Nemo Self-Reducing Corsets, No. 220, No. 126, No. 129, regular price $2.50, $3.50 and $5.00; Mill Remnant Sale price $1.00

Our Special No. 167 Corset, made of white coutil cloth, medium bust, long hip, side and front hose supporters; the best dollar corset sold in town; Mill Remnant sale price 75c

$1.98 Outing Flannel Gowns; Mill Remnant Sale price $1.50

$1.50 Outing Flannel Gowns; Mill Remnant Sale price $1.25

$1.25 Outing Flannel Gowns; Mill Remnant Sale price 98c

$1.00 Outing Flannel Gowns; Mill Remnant Sale price 89c

Notions and Small Wares

Perfect pearl buttons in all sizes, regular price 5c; Mill Remnant Sale price, dozen 1c

Pearl Buttons, all sizes, worth up to 15c; Mill Remnant Sale price 5c

Pearl buttons, all sizes, worth up to 25c; Mill Remnant Sale price, card 10c

Needle-pointed pins, papers for 5c

Heavy tortoise back combs, set with Colorado stones, regular price 50c; Mill Remnant Sale price 20c

Shell and amber back combs, inlaid with gold, regular price 25c and 35c; Mill Remnant Sale price 18c

Tubular shoe laces, all lengths; Mill Remnant Sale price dozen 10c

Embroideries and Laces

Direct to us from St. Gaul

Lot yards of Swiss and Swiss Embroideries in 2, 3, 4 and 5-inch, up to 18 inches wide, worth up to 40c; Mill Remnant Sale price ..... 5c, 10c, 15c and 20c

[illegible] yards of Swiss Embroideries, full pieces, [illegible] Mill Remnant Sale price 5c

[illegible] Swiss and Swiss Embroideries and Insertings, 18 to 36 inches wide, worth up to 35c; Your pick, Mill Remnant Sale price 12½c

[illegible] yards Plauen Val. and French Laces and Insertings, 2 to 5 inches wide, worth up to 10c and 12c; Mill Remnant Sale price 5c

[illegible] yards Nottingham laces and insertions, 2 to 8 inches wide, worth 15c and 20c; Mill Remnant Sale price 10c

[illegible] Valenciennes laces and insertions, worth 7½c; Mill Remnant Sale price 5c

[illegible] yards very fine French and German Val. laces and insertions, worth 75c and 1oc; Mill Remnant Sale price 48c

[illegible] yards of laces and insertions, on sale 10c

[illegible] laces, on sale 50c

[illegible] and bands, on sale 25c

[illegible] and bands, on sale 19c

[illegible] and bands, on sale 15c

BARGAIN BASEMENT MILL REMNANT SALE

These prices are good all this week.

10c white toilet paper, each roll, or 4 rolls for 25c

75c granite tea kettle, the best made 59c

Brass wash boards 39c

45c chamber and slop pail with cover and handle 33c

10c crimped top lamp chimneys at less than wholesale cost, each 5c

10c QO frying pans, each 5c

Flour sifters 9c

Corn poppers 9c

Mop sticks 9c

Rochester No. 2 lamp chimneys 10c

9 bars Swift's pride soap 25c

Lot of high grade graniteware, consisting of all useful cooking utensils, worth up to 25c and 35c; choice 15c

1000 Bed Spreads on sale 15 to 33⅓% off regular prices.

PELTA'S DEPARTMENT STORE

3½ pounds white cotton Batts, all in one sheet, regular price $1.25, on sale 89c

Playing Checkers in Park in January

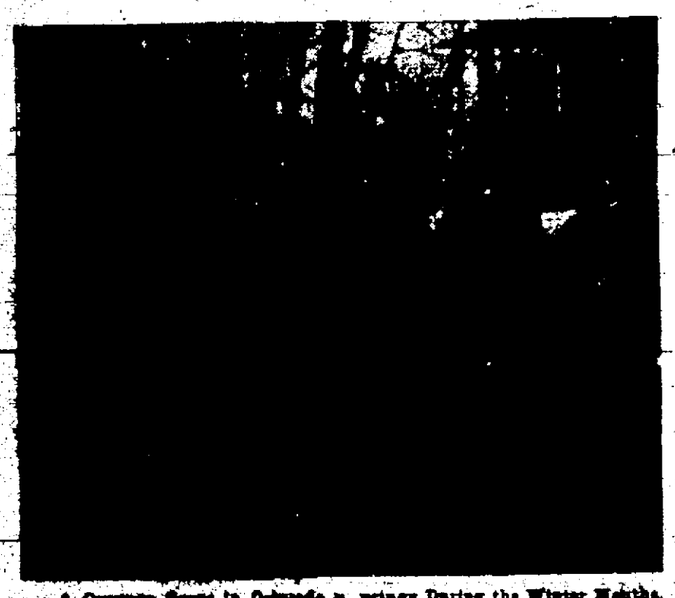

A Common Scene in Colorado Springs During the Winter Months.

The accompanying illustration portrays a typical winter scene in North park in Colorado Springs. It is unmistakable evidence of the balmy climate of this resort, for checker players, be they never so enthusiastic, do not care to indulge in the game out doors, unless the day is bright and [illegible]. These devotees of the checker board have met [illegible] years at a time at [illegible] during there have been very few days this winter when they were driven indoors by the cold weather. Persons passing through North park during the last few months will at a glance recognize the group in the picture.

This picture was taken on the afternoon of January 1 at the suggestion of W. B. Clark, and will be used by the Chamber of Commerce in advertising throughout the east, Colorado Springs as a winter resort.

City Briefs

CLUB MEETS—The children of the American Revolution will meet Saturday afternoon at the home of Mrs. O. H. Shoup, 115 North Nevada avenue at 3 o'clock.

MEN'S MEETING—Dr. W. F. Slocum of Colorado College will speak at the men's meeting at the Y. M. C. A. this afternoon at 3:30 p. m. George Tyler will sing.

CHURCH SERVICES—The Universalist church will hold services this evening at 7:30 o'clock in the W. O. W. hall. John Wesley Carter will speak on "Our Priners of Privilege."

REALTY SALES—The Hastings-Allen company reports the following sales: Five-room house at 739 North Pine street, to Annie Meritt for $1,075; lot 14, block 6, Hastings Seventh Addition, to Free Moynnihan for $350.

INITIATES CLASS—Duquesne council No. 12, Junior Order of American Mechanics, initiated a class of eight candidates at its hall last Friday evening. The work was put on by the degree team of Lincoln council of Pueblo.

GOES EAST—Ralph O. Giddings, general buyer for Giddings Brothers, and Mrs. S. B. Tanner, buyer of the millinery and ready-to-wear apparel, left recently for New York city to make the spring and summer purchases.

SPECIAL TRAIN—Arrangements are being made for a special train to carry hundreds of Pueblo people to Colorado Springs on February 3, to attend the Pueblo-Colorado Springs Mutual Benefit association. More than 400 tickets have already been sold for the course which includes concerts by Mme. Lillian Blauvelt and company and the Chicago Symphony orchestra. Reservations must be made after January 20.

CONSUMES BOARD—The Asbury M. E. church has passed resolutions condemning the New York board of education for acceding to a request that Bible study should not be compulsory. Copies of the resolution have been sent to the New York school board.

FUNERAL—The funeral of Flora M. Pullen was held yesterday afternoon at 2:30 o'clock from the St. Andrew's Episcopal church in Manitou. Interment was in the Manitou cemetery. The funeral was largely attended and flowers were sent in profusion.

REALTY SALE—Earl B. Smith has bought the five-room cottage at 111 South Eleventh street, Colorado Springs, from Riley Miller for the consideration of $2,000. The deal was closed by Warner and Miller, the West Colorado Springs Realty firm.

REALTY SALES—The Patton Realty company reports the following sales for the past week: Residence property on 428 and 432 East Cucharas street to Stephen Kenney; consideration, $3,400; 175-acre ranch near Woodland Park to Henry Ahlers; consideration, $1,000.

OPERATE IN NEVADA—Colorado Springs capitalists who will operate a mining property in the Eldorado district of Nevada, organized the Eldorado Gold Mining company last Thursday afternoon, after filing articles of incorporation with the secretary of state of Nevada. Officers elected by the company are: W. W. Flora, president; W. H. Bourgeois, vice president and E. L. Whitney, secretary and treasurer. The directors are: R. P. Russell, Alex Walker, W. K. Sinton of Colorado Springs, and J. B. Gray of St. Louis.

CHURCH SERVICE—The Rev. Martin D. Grimes, of the faculty of Colorado College, will conduct the services this morning at the First English Lutheran church, corner of Platte avenue and Weber street. Sunday school will convene at 9:45 o'clock. There will be no evening service.

KILLS COYOTE—After a thrilling fight with a coyote that he had captured with a lasso while riding among a herd of horses at the Hemenway ranch, three miles south of the city, John Meritt, an employe of the Colorado Springs Electric company, finally killed the animal with a club.

FUNERAL—The funeral of Thomas Shannon, aged 25 years, a well known carpenter and builder who died Wednesday at 125 West Cucharas street, will be held this afternoon at 2 o'clock from St. Mary's Catholic church. Interment will be at Evergreen.

On Thursday night at the First Presbyterian church, there will be delivered a travel lecture under the auspices of the Christian Endeavor Union. The lecturer, Rev. John Cobb Worley, personally visited all the places shown by his stereopticon views in his lecture, Around the World in 80 Minutes. The slides are colored and of best quality. In addition a number of fine moving pictures are shown including, The Empire State Express, A Scene at Sea, Mount Vesuvius in Eruption, Canal Scenes in Venice. These pictures are entirely new and clear and beautiful by an oil painting.

THE POPULAR DENVER TRAIN
Leaves 10:55 a. m., via Rio Grande.

BRING STATE GROCERS HERE

Delegates From Springs Expect to Land Next Convention.

Delegates from Colorado Springs to the state convention of the Colorado Retail Grocers association at Trinidad January 21-22, will make a determined effort to secure the convention for this city in 1913. They as representatives of the Colorado Springs Retail Grocers association, have been instructed to present the invitation from Colorado Springs and to work on the proposition until the convention is landed. The delegates who will leave for Trinidad tomorrow morning are E. J. James, E. F. Woestman, John Ferguson, O. W. Ward, T. H. Douglas, T. J. Jaycox, W. H. Robison, W. L. Sagerser and H. C. Bower.

THE POPULAR DENVER TRAIN
Leaves 10:25 a. m., via Rio Grande.

NEWS OF THE LOCAL COURTS

Two appeal cases from the justice court were filed yesterday in the cases of Colorado City vs. Chris Palles and Colorado City vs. Louis Giefers.

Judgment in the sum of $564.10 and costs was awarded by Judge Morris in the district court yesterday to G. W. Tiger in his suit against Ernest Waycott, for payment of money due on a promissory note.

WASHINGTON, Jan. 18.—The hurried return to this country of Mr. Dodge, American minister to Salvador and Honduras, within six weeks after he had assumed his office, which seems to have settled some misapprehension in Mexico, was due to the serious illness of his father it was announced today.

Wash Day

Hail the clothes spotted with soot because the man next door is burning POOR COAL. Don't give your neighbor a chance to kick about YOU.

The Colorado Springs Fuel Co.
112 Pikes Peak Ave. Two Phones, Main 230.

NEWSPAPER ARCHIVE®
NEWSPAPER ARCHIVE®

Societies and Clubs

A GOOD YEAR'S WORK

Ladies of G. A. R., Kit Carson Circle, Install Officers.

An interesting meeting of Kit Carson circle No. 9, Ladies of the G. A. R., was held Friday afternoon, when the newly installed officers took the chairs.

The past year's work has been very satisfactory, and the members are looking forward to a more successful one to follow. The executive committee promises something very creditable for the year in an entertainment in the near future. The president [illegible] and the committees at her home, on the afternoon of January 8.

Following is a list of the officers who were installed at the joint installation of Post No. 21 and the auxiliary: President, Caroline M. Clancy; senior vice president, Melissa Borden; junior vice president, Mary E. Sherley; chaplain, Florence Pauline; treasurer, Alice Gallup; secretary, Harriet L. Stallenberger; conductor, Sarah Hunsiker; assistant conductor, Cora Negus; guard, Frances M. Hawkins; assistant guard, Mrs. Foster; [illegible] Bessie Derry; graveled inspector, Mary Patterson.

The following committees were appointed: Executive, Amanda Ohnstad, Mary Hallgren, Melissa Borden, [illegible] Sherman, Florence [illegible], Mary E. McCoy; relief, Nancy J. Phillips, Lizzie Gordon, Mary [illegible]; [illegible] E. M. [illegible], Bessie [illegible], Frances S. Thompson.

An enthusiastic meeting was held yesterday afternoon by the North End W. C. T. U. at the residence of Mrs. J. E. Weaver, 1723 North Nevada ave. The guests were members of the school board, the principals of the schools and city school teachers. Mrs. M. Wiley gave a history of the Sunshine Fund, the scientific temperance law which requires that it shall be taught in the pupils in the schools of Colorado. Mr. E. W. Stephens, member of the school board, made an interesting address of "The Need of Temperance Teaching in the Public Schools." Mrs. George W. Boyd led the discussion on the discussion on "How Shall We Make Temperance Teaching Effective?" the leader was Superintendent John Dietzen. Participating in the debate were Miss Chamberlain, Mrs. Allison, Miss Hamilton, Professor Maris and Professor Hill. Delightful music was rendered by Mrs. Stewart and Mr. Norman Jones, Miss West and Miss Young. Miss Briney gave a reading. Assisting the hostess were Mesdames Bissell, Loomis, Pauley, Colburn, Harbaugh, Aitken, Ashton, Miss Chamberlain.

Dr. Sanford Bell of Denver, one of the notable foremost educators, lectured yesterday afternoon in the San Luis school building, under the auspices of the art and literature department of the Woman's club. This was the February meeting for January, and the announcement that Dr. Bell would be the speaker served to fill the room with club members and visitors. His subject was dealt with in two parts: "Shakespeare the Man," and "His Women Characters." His interpretation of Shakespeare's character and his women he depicted was no stereotyped one. As upon former occasions when Dr. Bell has lectured in this city, notably during the Teachers' Institute last summer, his audience was spellbound by the magic of his genius. Incidentally, Dr. Bell gave rare little touches in the general realm of literature that proclaimed him past master in his chosen field. In his introductory remarks Dr. Bell paid a charming compliment to his former Colorado Springs audiences, saying that he found in them a higher appreciation and a higher plane than elsewhere.

Saturday, February 13, will be devoted to a lecture under the auspices of the social science department of the Woman's club. During the quarterly meeting of the executive board of the State federation, to be held at the Woman's club building, Denver, Wednesday, January 22, at 2 p. m., the place for holding the next annual meeting will be decided. It is fully expected that the invitation of the Woman's club of Colorado Springs will be accepted.

The Phi Gamma Phi fraternity was entertained Friday evening in the home of Miss Louise Chandler, 725 Cheyenne road, with games, music and dancing. The fraternity colors, purple and gold, were carried out in the decorations and refreshments. Those present were the Misses Brown, Kirkwood, Lush, Dukes, Wattenburger, Gustavenson, Chambers, Cornell; Messrs. Noby, Stewart, Cheeley, Kittleman, Darby, Woods, Frantz and Chambers.

By special invitation, the board of directors of the Woman's club will visit the Boys' club tomorrow evening at 7:30 o'clock. Mrs. Lula Bernard was appointed chairman of a committee for the purpose of making arrangements for a reception to be given by the Woman's club on either January 25 or February 1, in compliment to the directors of the Boys' club.

Golden Rod camp No. 2329, Royal Neighbors of America, will meet in the Odd Fellows hall tomorrow evening for the installation of officers. Every member is requested to be present. Visiting members are welcome.

Ladies of the Maccabees of the World, Balanced Rock hive No. 53, will give a card party in the K. of P. hall tomorrow afternoon at 2:30 o'clock. All friends of the ladies are invited.

The Rev. Adna Hayes, pastor of the Second Congregational church, Colorado Springs, will preach at the First Congregational church, Pueblo, this morning and evening.

A business meeting of the Sunshine club will be held Friday evening at 7:30 o'clock, preceding the meeting of the Unity club, in All Souls Unitarian church.

Mrs. Dennis entertained the officers of the Eastern Star Friday afternoon.

[illegible]

From the New York Sun.

The successor to Richard Mansfield has discovered [illegible] the Southwest. [illegible] the Adams [illegible] Boston [illegible] the [illegible]

BIGGER VALUES THAN EVER THIS WEEK

AT THE BIG CLEARANCE SALE

Reductions on Men's Clothing

Reductions all our garments near the inventory [illegible] are all made by the best manufacturers in the country. All our newest and latest styles in Men's Suits, Topcoats, Raincoats and Overcoats, every garment put on this sale—none reserved—all blacks and blues are included.

ONE-THIRD OFF

All our $45.00 Suits and Overcoats $30.00
All our $42.00 Suits and Overcoats $28.00
All our $40.00 Suits and Overcoats $26.35
All our $37.50 Suits and Overcoats $25.00
All our $35.00 Suits and Overcoats $23.35
All our $32.50 Suits and Overcoats $21.50
All our $30.00 Suits and Overcoats $20.00
All our $27.50 Suits and Overcoats $18.35
All our $25.00 Suits and Overcoats $16.65
All our $22.50 Suits and Overcoats $15.00
All our $21.50 Suits and Overcoats $14.35
All our $20.00 Suits and Overcoats $13.35
All our $18.00 Suits and Overcoats $12.00
All our $16.50 Suits and Overcoats $11.00
All our $15.00 Suits and Overcoats $10.00

EXTRA VALUE NO. 1—One lot Men's Suits, small lots from our $16.50, $18.00, $20.00 and $22.50 lines, all sizes in this lot, from 34 to 42. Every suit will be sold quick. Come early if you want the best. Clearance Sale Price **$10.75**

EXTRA VALUE NO. 2—One lot Men's Suits, small lots of our $15.00 and $16.50 all wool grades, all sizes, but small lots. Clearance Sale **$9.75**

A BIG BARGAIN FOR SMALL MEN—We have over 50 small suits, sizes 33, 34, 35 and 36, no larger, suits worth from $13.50 to $16.50. They must go. They will go **$7.50**

Extra Values In Topcoats, Raincoats and Overcoats

One lot Paletot Cravenette Raincoats, worth $20.00, $22.50 and $25.00, all sizes, 34 to 40. Clearance Sale Price **$12.50**

One lot Raincoats, Cravenettes, 18 coats in this lot, worth from $15.00 to $20.00, all sizes, 34 to 40. They will go fast. Clearance Sale Price **$9.75**

One lot Men's heavy all wool Kersey Overcoats, worth $15.00 and $16.50, in plain black, dark oxford gray and one lot fancy mixtures. Clearance Sale Price **$9.75**

Another big value for small men, 24 small size topcoats, worth $10.00 to $13.50, sizes 33, 34 and 35 only. The cloth is worth twice the price. Clearance Sale **$3.95**

Bargains in our Men's Odd Trousers

Over 2,000 pairs to choose from, all the best makes only. "The Paragon," the finest made; "The Duchess," every pair warranted. The Sweet-Orr & Co., the Keystone, the "Warrensburg," strictly all wool. They all go, every pair, except corduroys and blue uniform goods ..... **25% Off**

This is the biggest cut we have ever made in this department.

All $8.00 Trousers cut to $6.00
All $7.50 Trousers cut to $5.65
All $6.50 Trousers cut to $4.90
All $6.00 Trousers cut to $4.50
All $5.00 Trousers cut to $3.75
All $4.50 Trousers cut to $3.40
All $4.00 Trousers cut to $3.00
All $3.50 Trousers cut to $2.65
All $3.00 Trousers cut to $2.25
All $2.50 Trousers cut to $1.90

85 pairs Men's $2.00 and $2.50 Corduroys, 70 pairs Boys' $2.00 Corduroys, long, well made, all sizes. Clearance Sale Price **$1.40**

LOT 3688—50 pairs $2.50 pants, waist 30 to 34 only—a big bargain. Clearance Sale **$1.65**

LOT 3683—50 pairs $2.00 pants, sizes 29 to 31—a big bargain. Clearance Sale Price **$1.25**

Big Values in Our Shoe Dept.

We are crowded in this department. The shop men want more goods—only one way to get it.

CUT PRICES—Biggest shoe values in town during this sale.

One lot Men's $3.50 and $4.00 Shoes, broken sizes, but our best shoes. Clearance Sale **$2.95**

One lot Men's Solid Leather Shoes—our regular price $2.00, others ask $2.50 for no better. Clearance Sale **$1.65**

One lot Boys' Solid Leather Shoes, $1.75 grade, only 24 pairs in this lot, sizes 2 to 5. Sale Price **$1.40**

One lot Youth's Shoes, 12 to 2, regular price $1.50. Sale price **$1.20**

24 pairs Boys' $3.50 Patent Leather Shoes, sizes 2½ to 5½. Sale Price **$1.85**

48 pairs Women's $3.50 and $4.00 Shoes, in A, B and C widths, only sizes 3 to 7. Sale Price **$2.50**

48 pairs American Girl $2.50 Shoes for Women, sizes 3 to 7. Clearance Sale **$1.75**

36 pairs Women's Shoes, solid leather, all sizes, worth $1.50 to $2.00. Sale Price **$1.20**

200 pairs Misses' and Children's Little Giant School Shoes, all sizes, worth $1.50 to $2.00. Sale Price ..... **25% Off**

50 pairs Children's Shoes, kid and calf, worth 75c to $1.00, sizes 3 to 8. Sale Price **65c**

All Felt Shoes and Slippers. Sale price ..... 25 PER CENT OFF

Dozens of pairs of shoes in broken lots, in Men's, Women's, Boys' and Children's Shoes, at ..... **20 to 35% Off**

If you want to save money on your shoe bill and want good, reliable shoes, come to this sale. Bring your family, too.

Bargains in Furnishing Goods

BARGAINS IN UNDERWEAR.

50 dozen Men's Heavy, Fine Fleece lined underwear, sanitary fleece. Sale Price **35c**

One lot $1.00 Natural Gray Wool Underwear, all sizes. Sale Price **70c**

One lot All Wool Jersey Ribbed Underwear, in white, a fine $1.50 garment. Sale Price **$1.00**

One lot Men's Heavy Double Breasted Wool Underwear, $1.50 grade, a good, warm garment. Sale Price **$1.00**

All our $1.00 and $1.25 Fancy Shirts, soft or pleated bosoms. Sale Price **90c**

One lot Gray Flannel Shirts with collar on for white collar, worth $1.50. Sale Price **75c**

All our $1.50 Fleece Lined Dress Gloves cut to $1.15

All our $1.25 Fleece Lined Dress Gloves cut to 85c

All our The Man Wind and Scotch Wool Gloves cut to 45c

All our Men's Sweaters (not sweater coats), richly all "V" and pointeds:

All our $4.00 Sweaters $3.00
All our $3.50 Sweaters $2.75
All our $3.00 Sweaters $2.25
All our $2.50 Sweaters $2.00

SWEATER SPECIAL—Fifteen Men's and Boys' $2.00, $2.50, $3.00 and $3.50 All Wool Sweaters, in fancy colors, sizes 34 to 42. Clearance Sale Price **$1.65**

Big Cuts and Values in Our Boys' Dept.

Here is where we will more than triple our business during this sale. Our sales of Boys' Clothing always bring a crowd. All our Boys' Suits go at

ONE-THIRD OFF

All Boys' Overcoats and Suits, worth $15.00, cut to $10.00
$13.50 Suits and Overcoats $9.00
$12.50 Suits and Overcoats $8.35
$10.00 Suits and Overcoats $6.65
$8.50 Suits and Overcoats $5.65
$7.50 Suits and Overcoats $5.00
$6.50 Suits and Overcoats $4.35
$6.00 Suits and Overcoats $4.00
$5.00 Suits and Overcoats $3.35
$4.50 Suits and Overcoats $3.00
$4.00 Suits and Overcoats $2.65
$3.50 Suits and Overcoats $2.35
$3.00 Suits and Overcoats $2.00

Compare our regular prices on Boys' and Men's Clothing with others. You will find our regular prices 10 per cent to 20 per cent cheaper than any other store in town.

A few Extra Big Values. They will go quickly. If you want them, come at once.

46 Sailor Blouse Suits, straight pants, ages 3, 4 and 5 only. Clearance Sale ..... **Half-Price**

28 Vestee Suits, ages 3, 4 and 5 only, in nice blue serges and mixed cheviots, worth $3.00 to $6.00. Clearance Sale ..... **Half-Price**

Lots 9167 and 9294—One lot Boys' double-breasted long pant suits, for boys 16 to 20 years, only 18 suits. Regular price $13.50 and $15.00. Clearance Sale **$8.75**

Lots 8603 and 8822—All Wool Black, 15 suits in both lots, regular price $12.50, sizes 34 to 36 only **$7.50**

Lot 8081—20 Heavy Wool Cheviot Suits, black, ages 14, 15 and 16 only, long pants. Clearance Sale **$4.95**

All our $1.50 Knee Pants $1.15
All our $1.25 Knee Pants 95c
All our $1.00 Knee Pants 65c
All our 75c Knee Pants 45c

200 pairs Boys' 50c Knee Pants, well made, good colors. Clearance Sale **25c**

150 pairs Boys' 40c Knee Pants, ages 5 to 14. Clearance Sale **20c**

75 dozen Boys' Heavy Ribbed Stockings, worth 25c at other stores. Our price 15c, 2 pair **25c**

One lot Boys' Flannel Waists, worth [illegible] to **45c**

One lot Mothers' Friend Waists, worth 50c, [illegible] 75c, cut to **45c**

One lot Boys' Fancy Vests, ages 3 to 9 only, worth 75c and $1.00, cut to **45c**

Bargains in Boys' Hats and Caps: One lot Boys' $1.00 hats, browns and gray only, 45c

Boys' 25c Caps 15c
Boys' 35c Caps 20c
Boys' 50c Caps 35c
Boys' 75c Caps 50c

BIG VALUES IN BOYS' AND CHILDREN'S SWEATERS.

Lot 5561—One lot Boys' Wool Sweaters, $1.25 grade. Clearance Sale 75c
Boys' $1.50 Sweaters $1.15
Boys' $2.00 Sweaters $1.45
One lot Children's 75c All Wool Sweaters, ages 3 to 7 only 45c
One lot Children's 50c Sweaters 35c
One lot Children's Toques and Skating Caps, worth 50c, cut to 25c
20 dozen Boys' Fleece Lined Underwear, 40c grade. Sale price 25c

10 dozen Boys' Heavy Fleece Lined Union Suits, 65c grade, all sizes. Clearance Sale Price **45c**

At this Big Clearance Sale you can save from 20% to 50% on the newest and best lines of merchandise ever shown in this city. We ask you to come in early as many of these lots are small and they will go quick.

We start this Big Clearance Sale with the largest and best assortment we have ever shown.

THE BEST GOODS GO FIRST

Robbins

This will be the Biggest Clearance Sale we have ever held. The prices are cut deeper than ever before at this time.

[illegible] with a big bag, he presented a bill for "No sir! And I have to pay your fare," said the doctor, moving on up the car. The boy looked dully at his crumpled bill as if he did not comprehend.

"Come," said the conductor, [illegible] "that's no good. Pay your fare."

Again the boy looked in [illegible] at the bit of paper, and the passing [illegible] examined the transfer and tried to explain to the lad, who [illegible] most tearful. The conductor refused to threaten [illegible] "Now, do you want to be [illegible]?"

The boy looked [illegible] the hotel manager. A [illegible] "I will pay the fare." [illegible]

[illegible] ABSENCE AND REMINISCENCE.

Walter [illegible] "The Logical Basis of Wright's Idealism."

[illegible] all this comes to [illegible] to them, or they [illegible] girl from death of a child [illegible] to him the light. Doubtless [illegible] control over the [illegible] utters the final verdict:

Your spring and your day are wed in pity.
And your winter and night in [illegible].

It is the distinction of [illegible] even among the poets, that [illegible] his early joys was never for us [illegible] or clothed in the [illegible] tal life of life. [illegible] moment are contrary [illegible] of them is of force to [illegible] the other. That [illegible] which is called [illegible] to a end [illegible]

[illegible] forever [illegible] "no art." He had lived for [illegible] in heaven; and nothing [illegible] him by experience could [illegible] to renounce his faith, or to treat it as a [illegible] happy life. He called [illegible] "the [illegible] of children, [illegible] of the child's mind that was in [illegible] is nothing in all poetry like [illegible] of innocence." Other [illegible] Anderson for years [illegible] into that [illegible] "[illegible] no art." [illegible] have [illegible] of imagination which [illegible] with them they [illegible] professional [illegible] for the use of [illegible] There is no [illegible] balance [illegible]

[illegible] traveled to [illegible] heaven; and nothing [illegible] could [illegible] and [illegible] and [illegible] the [illegible] of [illegible] and [illegible] and the [illegible] and [illegible] night, and the [illegible] is a prelude to new [illegible] give thanks, and pity for [illegible] and [illegible] and [illegible] are all within the [illegible] do not open [illegible]

WHY [illegible]

From the Chicago [illegible]

The [illegible] of [illegible]

[illegible] "[illegible] than [illegible] the [illegible] The [illegible] the [illegible] Play [illegible] be [illegible] [illegible]

NewspaperARCHIVE®
NewspaperARCHIVE®

COLORADO SPRINGS GAZETTE

THE OLDEST REPUBLICAN DAILY NEWSPAPER IN COLORADO.

PUBLISHED EVERY DAY IN THE YEAR AT THE GAZETTE BUILDING BY THE

COLORADO SPRINGS GAZETTE COMPANY.

CHARLES P. DODGE . . . President
CHARLES T. WILDER . . . Editor
M. A. EGE . . . Business Manager

Entered at the Colorado Springs postoffice for transmission through the mails as second-class matter.

TELEPHONE MAIN 215

SUBSCRIPTION RATES:
ONE MONTH—DAILY AND SUNDAY . . . 65c
ONE YEAR—DAILY AND SUNDAY . . . $7.00
ONE YEAR—SUNDAY ONLY . . . $2.00
ONE YEAR—WEEKLY . . . $1.00
Advertising Rates on application.

The Gazette is the only newspaper in Colorado Springs which receives the full report of the Associated Press every day of the week.

SUNDAY, JANUARY 19, 1908.

BUILDING IN COLORADO SPRINGS.

FOR several reasons, authoritatively the high cost of building materials and labor, there has been less building in this city during the last three or four years than during a like period immediately preceding. The cost of all kinds of material, especially lumber, has steadily advanced until quite recently, when a slight reduction in lumber was announced. Another reason for this inactivity is the fact that during the building boom several years ago Colorado Springs was over-built—that is, more houses were constructed than there was demand for.

But the city has been growing steadily and those houses have gradually been filled, until now there are scarcely enough to furnish tenants or purchasers to supply the normal demand and not much to supply the greatly increased demand which comes at the beginning of each summer. This state of affairs has prevailed for more than a year and without doubt there would have been a full building boom during 1907 if prospective builders had not been deterred by high prices. But even with materials and labor soaring skyward it is shown by the report of the Building Inspector, issued last week, that permits were issued during the year for buildings which cost in the aggregate $445,000. To this is added the expenditure for Bemis Hall, the new College dormitory, which will be $55,000, the total is approximately a half million.

OUTLOOK FOR THE NEW YEAR. This is by no means a bad showing for an off year in the building trade, and the prospect for 1908 is even better. The new dormitory should properly be included in this year's construction list, since the work on it has just begun. To this may be added the Masonic Temple on Nevada Avenue, which will cost $75,000, and which will soon be under way. It is barely possible that ground will be broken for the new Post-office or Federal Building before the end of 1908, though so many vexatious delays have occurred that it is hardly safe to make predictions. However, it is abundant consolation to reflect that each postponement of this structure has been due to the securing of an additional appropriation, so the completed building will be larger, more convenient, more beautiful and in every way better adapted to its purpose than it would have been if built with the original appropriation, and it will also occupy a larger plat of ground.

The National Letter-Carriers Home, which is to be built on a site adjoining the Printers Home, is still in prospect, but that it is soon to be a reality is shown by the recent announcement that $100,000 of the building fund is already pledged. With the construction of this institution, and the Woodman Home, to be built several miles north of the city, Colorado Springs will become in reality a city of national homes.

GROWTH IN RECENT YEARS. One has only to read the figures given in the Building Inspector's report and to recall to mind the large number of substantial buildings erected during the last three or four years to realize that Colorado Springs is growing at a very satisfactory rate. Seven or eight years ago we were sadly deficient in public buildings, but this has been remedied by the construction of a City Hall which in beauty and architectural worth is not surpassed in the West; a Court House which, if not all that might be desired architecturally, is at least commodious and convenient; a Y. M. C. A. building much better and doubtless than can be found in any other city in the country of like size; an excellent Public Library, and several fine churches, school buildings and hotels.

Our buildings of the three classes last named are exceptionally good. One can not go far in any direction without finding a substantial church structure; indeed, very few cities are so well provided with churches in proportion to their population. All of the school buildings are thoroughly modern and conveniently arranged, and the only difficulty has been to build them fast enough to meet the necessities of the increasing population. The hotel facilities of Colorado Springs are adequate even for the extraordinary demand made on them in the height of the tourist season, and they are adapted to the wants of all classes of visitors, from the most extravagant to the most economical.

The year just beginning will probably see the construction of a good many residences, mostly of the kind that rent for from $25 to $40 a month. There are still plenty of desirable building sites relatively close to the business center of the city, but this consideration is not as important as it would be in a place not so well covered by its street railway system as Colorado Springs is. No matter where one may live in this city, he is hardly likely to be more than three or four blocks from a street car line.

THE FLEET AT RIO.

HAVING finished one-third of their journey in about three months, the sixteen big battleships now at Rio Janeiro can afford to take things easy for a few days. In the month since their departure they burned about 6,000 tons, dropping off from time to time at the Portuguese colonial possessions of Spain, Trinidad, for coal, and again at the Brazilian capital for the same purpose. Noteworthy incidents have been rare; indeed the sensational correspondents were so hard pressed for news that they proceeded to blow up the flagship Connecticut to get a story. Nobody on the Connecticut knew it though until the yarn was cabled back to them.

It will be several weeks before the arrival of the fleet in the Straits of Magellan, where Japanese warships are supposed to be lying in wait to mine the channel or fight a pitched battle. It isn't definitely decided yet which they will do. To relieve the monotony of the interval the correspondents have provided a Russian naval officer who is "dogging" the American warships at a safe distance, watching their movements in the hope of learning something of advantage. It seems that this enterprising gentleman was refused permission to accompany the ships on their voyage, but he is now chartering private boats and trailing along behind. Just what information he expects to gain that would be of advantage to him or his country is doubtful, but of course the ingenious correspondents will explain that in a later dispatch.

The possibilities of hair-raising news from the fleet are by no means exhausted. For instance, nobody has yet reported that a flock—we believe that is the proper word—of Japanese war balloons is "hovering" around the other end of South America ready to drop nitro-glycerine, or boiling water, or ancient eggs, or something else disagreeable on the decks of our ships. Neither has anybody discovered that the Japanese Government has intended with Providence to have an earthquake break loose when the ships get off the Chilean coast, and engulf them at one big swallow. It has rained 41 days since "suspicious-looking strangers," "thought to be spies," and also "supposed to be in the hire of the Japanese government," have been detected sketching the fortifications on the Pacific Coast. Indeed, all sorts of dire things are possible, and we can only sit tight and hope for the best until the log craft arrive somewhere, whether at San Francisco or the bottom of the sea.

Attorney Littleton is doubtless prepared to show that Harry Tracy was insane all of his early life and insane when he killed White, but that he recovered his reason immediately after the murder. It would hardly be wise though, for the jury to put the stamp of its approval on an insanity cure which causes so much inconvenience to the other fellow.

Walter Wellman says that if President Roosevelt had appeared in Wall Street at the height of the panic he actually would have been mobbed. For the sake of the portly capitalists who probably don't know how to get out of the way of a right hook to the point of the jaw it is a good thing he didn't appear.

Carrie Nation announces that she is discouraged over the temperance outlook. Carrie should cheer up. A movement that can make substantial gains in spite of the discredit thrown upon it by such fanatics as hers has enough vitality to survive.

The Rocky Mountain News declares emphatically that the next President will be nominated at Denver. The News is getting its dates mixed. The Republican national convention is to be held in Chicago.

Judge Grosscup says Roosevelt is an "overdeveloped" but Chancellor Day still thinks that a short course in Yale would be more appropriate.

ALL-YALE TICKET.

From the New York Sun.

Taft and Woodruff, heavyweight and bantam, the All-Yale ticket; rah! rah! rah!

STAYED AT HOME.

From Puck.

As a result of blue Sunday in Gotham a great many husbands have become very well acquainted with their wives and children.

THE RATE WAR.

From the Philadelphia Inquirer.

It is awful mean of the Atlantic steamship lines to begin a rate war at a time when most persons haven't even the price of a steerage ticket.

CLASH OF PROPHECIES.

From the Philadelphia Record.

The prophets should get together. A western seer predicts a war with Japan this year; but a foreteller in the east arises to announce that the earth will be destroyed meanwhile. In such a clash of authority it becomes a question whether to build more battleships or to get those insured that are already in commission.

THE HIGH SCHOOL "FRAT" IN CHICAGO.

From the Chicago Record-Herald.

The school management committee of the board of education has voted in favor of a rule excluding from the public schools all members of school fraternities or sororities. The law department of the board has declared such a disciplinary measure legal. In certain other states this extreme step has been taken with the permission of the courts. The prediction is that next Wednesday the full board will adopt the proposed rule and that its legality in this state will be settled ultimately by the courts.

If the fraternities in our public schools must be driven out of existence in this way they will have only themselves to blame. When they first appeared they were tolerated. When abuses sprung up in them which seriously interfered with school discipline, they were warned. When the abuses grew so bad that school officials unanimously became opposed to them, the school board withdrew from their members all special school privileges and honors. This rule was not rigorously enforced at first, and several years went by, pending hearings in the courts, before the fraternity members were finally told that they could have no more grace.

Since then the fraternities have been in a state of open defiance of the board, and their influence upon school discipline has been worse than ever. The extreme measure which the board is now contemplating has been directly necessitated by this defiance.

The educators of the country stand a hundred to one against the fraternities. Parents of children not belonging to such societies have reason enough to oppose them. Parents of children who do belong to them ought to oppose them because of the known instances of evil effect they have had on their members, even outside of school relations.

What ever action the school board may now take, the fraternities have just one chance for life. That is to change fundamentally their work and ways. If they do not they will be crushed in the end, even if efficient legislation becomes necessary for their destruction. The schools are more important than the fraternities.

THE BROOKS CANDIDACY AS SEEN BY THE STATE PRESS.

From the Pueblo Indicator.

Ex-Congressman F. E. Brooks of Colorado Springs has announced his candidacy for the United States Senate, and is backed by a large force of the Springs crowd, who demand the recognition of a candidate from the southern part of the state.

From the Hugo Range Ledger.

It is not the purpose of the Ledger to promote the candidacy of any man or to take up a partisanship right for any political party, but we feel it our duty to say a few words in behalf of Mr. Brooks, who during his four years in Congress and so much in behalf of Colorado, and as a member of the agricultural committee of the House, advanced the agricultural interests of this state in many ways. First, he was instrumental in securing a much larger appropriation for the State Agricultural college, thereby giving that institution ample funds with which to carry on successful experiments with dry farming in eastern Colorado. This is one foremost reason why he should receive the indorsement of this portion of Colorado. He is a man of sterling ability, a conscientious worker in behalf of his constituents, and at all times believes in the advancement of Colorado and its people. Then, too, he has a strong influence with the administration, and if elected to the Senate, will be in a position, with his knowledge of congressional methods, to obtain much needed legislation beneficial to the west. We will watch the campaign during the coming year with much interest, and with a sincere hope for the successful achievement of his most laudable undertaking.

From the Calhan News.

The recent announcement of former Congressman Franklin E. Brooks as a candidate for the United States Senate to succeed Senator Henry M. Teller, is meeting with general favor all over the state, and especially through the agricultural districts in whose behalf Mr. Brooks worked so earnestly, and with as little success during his two terms as congressman-at-large from this state.

Regardless of party politics, Mr. Brooks' candidacy is receiving the united indorsement of leading citizens and business men all over the state. His record of public service in the past warrants his promotion to this high office, and it is on this record alone that he will make the race. His official experience and acquaintances, gained by four years in Congress, will place him in a position to do much for his state, and his many warm friends in this end of El Paso county wish him success in the campaign on which he has entered.

From the Walsenburg World.

Mr. Brooks is a man eminently fitted for the position. His acquaintance with men and methods of conducting official business gained by four years' work in the lower branch of Congress have given him a working knowledge of the requirements of the Washington end of the office and as to the Colorado end and his constituency at home, the well-known loyalty of the man himself, both to his home and his home friends, is such that he will ever be found working for the good of both. And so well established is this fact in the minds of the people of Colorado, that were his election the matter of a popular vote, he would have an overwhelming majority; and now that his candidacy is announced, the people will see to it that they elect together only such as are Brooks men.

From the Pueblo Post.

This state owes Mr. Brooks gratitude, and to nominate and elect him to the Senate by the Republicans would be most commendable. This is not said in disparagement of other candidates, one of whom, Mr. Bowers of Denver, had to fight his way to congress through 10,000 fraudulent Democratic votes manufactured in Denver by the "Big Mitt" machine.

From the Greeley Sun.

Hon. Franklin E. Brooks has announced that he is a candidate for United States senator to succeed Senator Teller. Mr. Brooks was congressman-at-large for four years and was one of the ablest men of the House. He was a valuable member for Colorado. He is recognized as one of the able and clean men of the state, and is likely to be one of the formidable candidates for the place.

From the La Veta Advertiser.

In response to the request of a large number of representative citizens, Franklin E. Brooks, former congress-man-at-large, has announced his candidacy for the United States senatorship to succeed Henry M. Teller. Republicans throughout the state will feel good over the announcement, for Mr. Brooks has for two terms represented Colorado in the House of Representatives and has labored unremittingly for the interests of his constituents. He has been a man of prominence in congressional deliberations, and his acquaintance with men and methods of conducting official business will thoroughly fit him for the high office that it is proposed he should fill.

Franklin E. Brooks will make his campaign for the United States senatorship on his past record and upon this record he will no doubt be elected in accordance with the people's wish. For the past 20 years the candidate for this office has been always named from the northern part of the state, and it is only just that the southern part should for once be given the privilege of naming the candidate.

That Huerfano county and the Republican party of the state will indorse the candidacy of the Hon. Franklin E. Brooks, we feel to be a foregone conclusion, and his work in the past as congress-man-at-large, together with the esteem in which he is held, will assure his final election to the United States Senate.

Today's Horoscope

Sunday, January 19, 1908.

Help for the ill shines from the kindly stars. And gently glooms even the warrior Mars.

Mars, the red, hangs his shield in benefic aspect to the waning moon this day.

Help for the afflicted lies in the promise of these twenty-four hours. Good counsel will come from physicians and surgeons this day. Alleviation waits on the ill.

Herbs under Mars will be potent at 4:30 p. m.—wormwood, rhubarb, mustard, horse radish and gentian.

A doubtful day for most undertakings except visits of friendship.

To discuss or attack vexing problems of business this day will probably mean that you will have your labor for your pains.

Keep quiet. If you go abroad, seek the open country if possible.

There is danger in narrow streets this day, to him who taketh not heed for his feet.

A fine and imposing new acquaintance will infuse life into the circle of the woman whose birthdate falls on this day. She will do well to show him that she disdains his vanity.

Position and money will improve for the man who has a birthdate today. He must guard his physical well-being.

The girl born today will be ambitious beyond most women.

The boy born this day will succeed wonderfully well. He will take good advantage of the opportunity and should have a full education.

J. R. RANDALL'S DEATH.

From the Baltimore American.

Maryland has been productive of singers who keyed their measures to the nation's soul. Here was the home of the author of "The Star Spangled Banner," an anthem born of the war of 1812, and here was born the author of "Maryland, My Maryland," a song of the Civil war. The last of these has just passed from life, leaving his battle hymn as a permanent possession not only of Maryland, but of the nation. Like Francis Scott Key, James R. Randall placed his song upon the altars of patriotic

WHEN NOT TO SEE

From the Philadelphia Public Ledger.

From an eminent modern authority on mental processes we learn that it is always easier to say yes than to say no. One is acquiescence, the other is a contest. There is a fatal ease in saying yes to one's own impulses, and among the insistent impulses is that of noticing the defects of others. To notice touches a spark to the companion impulse of criticising. Good breeding has one of its most severe struggles in the conquest of these common impulses, bad breeding has one of its most tempting fields of indulgence when it encounters the faults of sensitive persons and can inflict misery with the "poison of a serpent's sting or the pelesh from a million buzzing, tiny mosquitoes." How many men are there who possess the art of scattering encouragement with tactful hints at the better gifts of their acquaintances? How many are there who have learned the still more difficult and still more blessed accomplishment of seeming not to see a mistake or a defect when there is no useful purpose to be served by seeing? Checking errors with reproof is never the best method of making improvement, though better than none. Correction with kindness and with a command of the subject sympathetically imparted is the higher way. It is the mark of adequacy in the instructor when the higher method is used. The regret is that it is seldom seen, even in the simpler grades of education and of social life. The relatively barren aridity of acrid criticism thoughtlessly applied is too much the custom.

Altruism as a sentiment is approved by a proportion of people so large that the doctrine may be called universal in civilized society. Of the practice the most we can say of our race is that there is more of working altruism than at any previous period, still leaving room for an indefinite increase. The further application of the virtue is to be recommended by the secular teacher of ethics and urged by the members of religious bodies. The chief instrument of care for others is the art of finding the good which in every soul exists, on the surface or covered under false habits and education; the art of "from seeming evil still educing good." Every accepted definition of the overworked word "gentleman" is some way attempts to bring out the thought of sympathetic insight into the feelings of others. Many clever phrases have been invented, but none has improved on Chaucer's instruction to "take him for the greatest gentleman" the man who "most entendeth ay to do the gentil dedes he can." The Father of English literature tells us that line that both the spirit and the deed are necessary to complete the perfect gentlemanhood. In his course of gentle deeds and gentle deeds the true gentleman will constantly look for the best in others and seek to show his appreciation. Thus he will scatter happiness and thus he will strengthen the good with the sunshine and dews of encouraging recognition.

Stamping the perception of man's better side as the first instrument of altruism, the second is the yet more difficult art of not seeing defect and weakness. It is the rarest gentleman who is schooled to give no sign by speech or look when misfortune, error or ignorance exposes other persons to ridicule or reproof. One who cannot practice the art of overlooking is not a real gentleman. In its totalization of small miseries there is no fault of mankind which is more deficient in genuine altruism than the "cold tongue," the loquacious abundance of petty censoriousness. Parental love is the strongest and best of feelings, but many a mother who sacrifices strength and comfort to her children cannot or does not avoid the ugly habit of constantly commenting on a child's small defects and peccadillos. To reprove is her liberty and right. She carries the right to the point of an abuse which, in cases we all have seen, produces more unhappiness and ruins more character than if she were negligent or even cruel. There are households where parents, at heart really tender, all day long give out a rattle of comment intended to be correction, but in consequence injurious to the children. The young people of these homes often grow silent and sulky, dread to be in the presence of the parents, and acquire a mental twist not far from misanthropy. They look for suffering at home and friendliness among outside associates, who, it may be, are contaminating. It is not an uncommon experience to see a husband who on marriage drops the gentlemanly art of not seeing; who sharpens his perception of shortcomings and delights in the vicious liberty of saying what he pleases, when he pleases and how he pleases, about the small imperfections of the wife. Possibly he would do less harm if he beat her occasionally with the "stick no larger than a man's thumb," provided that between the beatings he tried to see the best of her charms and good qualities, and talked generously about them.

Against the impulse of sarcasm set the art of finding merit; against the pressure of censoriousness set the beautiful accomplishment of overlooking, of seeming not to see, the shortcomings which already cause to our friends sadness enough. It is the noblest accomplishment of good breeding and the attribute which unmistakably gives to its possessor the distinction of social superiority. Ruskin once wrote that the only place where a man can rightfully be thoughtless is his deathbed. So long as anything awaits doing he must think, because he cannot act accurately without thinking beforehand. He cannot be an altruist without thinking how not to call attention to the sore spots of another's being.

THE FULL MOON

Like silver bubble, blown by some great God,
The moon floats up above the world's wide sod.
Pauses a moment—as it were to nod
A sweet farewell to darkness and to him.

And then she dons the earth with magic light;
Lays shining path across the waters wide;
Glows amid stars, that quiver at the sight,
And wheel in rapturous circles at her side.

O silver bubble, on your trackless way,
Saving a world from darkness by your light;
Let me run well, ere comes another day,
The lesson of your shining in the night;

And, facing forth tomorrow on Life's way,
That leads—I know not where, or to what end—
Still trusting, let me cast my little ray,
Performance 'twill light the footsteps of a friend.

—Mary Vaughan in Kansas City Journal.

HOLE IN STOCKING GOOD EVIDENCE

From the New York World.

A pair of open-work black silk stockings, with a darned spot where a garter had cut a hole, figured in special sessions yesterday. Minnie Beasley, colored, was on trial charged with stealing linens, stockings and a shirtwaist from Mrs. Ethel Hume Taxis, of 607 West One Hundred and Thirty-seventh street.

"I show you a pair of lady's stockings," said Assistant District Attorney McNish, holding a pair of lady's hose in front of the witness chair. The justices leaned over the bench to get a better view.

"They are mine," said Mrs. Taxis.

"Judge, they're mine," interrupted Minnie.

"Madam, how can you prove these stockings your property?" asked Mr. McNish.

"Objected!" shouted Lawyer Howe.

"Sustained," said the justices.

It was explained (on the quiet, of course) that the garter had cut the hole.

Minnie was convicted.

Cotton growing in Peru dates back before the time of the Spanish conquest.

POLICING NEW YORK'S OPTIMISM

I'm no reformer; for I see more light
Than darkness in the world; mine eyes are quick
To catch the first dim radiance of the dawn.
And slow to note the cloud that threatens storm.
The fragrance and the beauty of the rose
Delight me so, slight thought I give its thorn;
And the sweet music of the lark's clear song
Stays longer with me than the night hawk's cry.
And in this great throe of pain called Life
I find a rapture linked with each despair
Well worth the price of Anguish. I detect
More good than evil in humanity.
Love lights more fires than hate extinguishes.
And men grow better as the world grows old.

—Ella Wheeler Wilcox.

NEVER HEARD OF BIBLE

From the New York American.

A 12-year-old boy who has never heard of God or of the Bible, and wondered what they meant, confronted Judge Jones and a jury in the First District court, Newark, yesterday.

The boy, whose name is Max Rosenstein, was called as a witness in a damage suit against the North Jersey Street Railway company.

When he had taken the stand, Chauncey Beasley, counsel for the railway company, questioned him as to whether he knew the nature of an oath. The boy professed ignorance of the meaning of the word.

"Did you ever hear of the Bible?" asked the lawyer.

"I don't think I did," answered the boy.

"Were you ever taught that there is a God?"

"No, sir."

"Ever hear there is a God?"

"No, sir."

Thoroughly nonplussed, the attorney looked appealingly toward the judge.

"Did you ever go to school?" he finally asked the boy.

"I did."

"And you never heard of God?"

"I never did; I don't know what it means."

The boy was permitted to tell his story, but as his evidence was not material, there was no question over the admission.

What is more annoying than to have a mouth full of bristles after brushing your teeth?

We have a large assortment of tooth brushes that DO NOT leave their bristles not break down, and we guarantee them.

THE PARIS DRUG CO.

Phone 872.

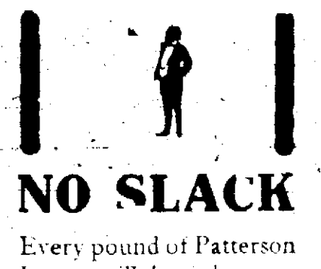

NO SLACK

Every pound of Patterson Lump will burn because it is all lump no slack.

USE PATTERSON LUMP

It is not only good and clean but is also economical.

Main 1101

The Central Fuel Co.
119 N. TEJON.

Bound to Please Dad

Because of the perfect laundering we give his linen. We use only pure soaps and starch. For perfect laundering, here's the place for your trade.
CASCADE LAUNDRY.
Phone 820. 7 E. Bijou.

The Empire
Week of January 20
5 The Morton-Jewell Troupe—5
Spectacular Military Jugglers
GILLIHAN & BROCHEE
Black and White Face Comedy Entertainers.
JOHNSTON
Premier Ventriloquist.
NEW ILLUSTRATED SONGS.
NEW MOTION PICTURES.
Admission, 10 cents.
Reserved Seats, 20 cents.
Evening Performance begins at 7:45
P. M. SHARP.

First Presbyterian Church
Thursday, January 23.
Illustrated Travel Lecture
Under Auspices of Christian Endeavor Union.
"AROUND THE WORLD IN 80 MINUTES"
By
REV. JOHN COBB WORLEY.
Moving Pictures and Stereopticon Views
Admission, 25 cents.

A QUESTION MEN ???

Are you interested in being up-to-date in your methods of business?
If you are, then you will be interested in having a copy of the G. W. Office Directory, a neatly bound booklet which we have just received and which we desire every business man that is interested to have.
Just phone or write and we will be glad to send you a copy immediately.
These booklets are free.
Stationery Department.
The Out West P. & S. Co.
9-11-13-15 Pikes Peak Ave.

GIDDINGS BROS.
Agents for the
La Grande Cereals.

NEWSPAPER ARCHIVE®

Would It Make Your Home More Pleasant IF THERE WERE A PIANO IN IT

We Have Many Genuine BARGAINS

Which You Should Investigate.

Headquarters for "Pianos With a Reputation."

The Knight-Campbell Music Co.

226 North Tejon St. Opposite North Park

Weekly Gazette $1.00 PER YEAR

Colorado City News

At the reception given at the W. C. T. U. hall, Friday evening, in honor of the school board, and others, Mrs. Adrianna Hungerford, the state president, spoke on the fallacy of the idea that saloons bring prosperity to a town. She gave figures to back her arguments and commented on the favorable outlook for the cause of temperance. She also spoke on the benefit of scientific temperance instruction in the public schools, and urged the teachers to instruct the pupils on this important subject. The reception referred to the article recently appearing that temperance teaching would be strictly scientific [illegible] the subject in the schools [illegible] fact that physicians in England had asked that scientific temperance be taught in the schools of that and all it is taught in America.

The remainder of the program was short. Solos were given by Mrs. Funk, Mrs. Humble and the Misses Trotter. Hon. John F. Shafer and Mayor Ira A. Poole spoke. After the closing of the program refreshments were served by the [illegible] order.

The case of the People vs. Gove was dismissed in the justice of the peace court yesterday afternoon on motion made by the attorney in the [illegible] F. Collins and the defendant, W. H. Gove, was discharged. The case was started by Mrs. Emma E. Gove, wife of W. W. Gove. Mrs. Gove charged him with threats of [illegible]. The other two cases in which Mrs. Gove charges Mr. Gove with assault and battery and with [illegible] attempt to steal her [illegible] are charged at the same time.

The funeral of Robert W. Falk, a pioneer of this city, who died Friday evening, will be held tomorrow morning from St. Mary's Catholic church. Interment will be in Fairview cemetery. Mr. Falk is survived by a wife and six sons, all of whom will be in the city for the funeral. James, George and Nordine Falk are residents of the city. Otto Falk, who lives in Denver, arrived yesterday. The other two sons, Carl and Adolph, are expected today from St. Louis, Mo.

The Rev. J. M. Hoffman of St. Louis, Mo., will conduct the services at the First Christian church today. His sermon in the morning will be on "Communion with God" and in the evening he will speak on "The Disciples of Christ." Mr. Kistler and Miss Tees will sing.

The Rev. W. E. Collett of Denver, state superintendent of the friendless, will preach at 11 a. m. and at 7:30 p. m. at the First Methodist church today. In the evening he will give a stereopticon lecture.

The Rev. A. B. Carson has returned from a lecturing tour through Kansas and Nebraska. He will occupy his pulpit in the First Baptist church today.

Coal! Coal! Coal! [illegible] Coal that will burn. C. M. Sherman.

The members of the St. Mary's choir will give a dance tomorrow evening in St. Mary's hall.

Phenomenal Bargains in High Class Wearing Apparel

The offerings mentioned below give some idea of the big chances here this week. There are many others throughout the store as we make a sale to carry over no good from season to season. If you have any needs in this line, come in and look through.

Wilbur's Wilbur's Wilbur's

SILK PETTICOATS

Our entire line of S. H. & M. petticoats to be closed out at a substantial reduction to make room for new goods. Accordingly we have one of the most elaborate sets of clothes on the market at a most startling price. Blacks and all colors, particularly strong line of light colors at these prices.

Regular $8.50 values for $1.95
Regular $8.50 values for $6.25
Regular $10.00 values for $7.50
Regular $12.50 and $15.00 values for $10.00

All garments fully guaranteed by the makers. Buy early for best assortment.

MILLINERY

Wilbur high art millinery is so well known that comment is entirely unnecessary. We find between 30 and 40 fine hats in stock—mostly colored hats—ranging in value up to $15.00. These we will sell this week—and they'll go quickly—at the nominal price of

$3.00

WEST END WAISTS

Advance styles for the spring of 1908, made by the acknowledged leaders in the manufacture of high-class goods. To encourage early buying we are selling these elegant goods for a short time at

10% Less
THAN REGULAR PRICES

SUITS AND COATS

The lowest prevailing prices are now in force on all lines of suits, costumes, coats, skirts and furs. You'll find use for these goods for at least three months longer. Suits, costumes, evening coats and silk dresses now HALF PRICE. Furs, skirts and street coats, now one-third less than regular prices. On this basis garments now sell as follows:

Street coats as low as $3.35
Separate skirts as low as $3.70
Wool suits as low as $5.00
Silk dresses as low as $12.50
Costumes as low as $17.50
Opera coats as low as $12.50

Under Muslins

In addition to regular sales selling at cut prices, we offer three tables of odd lines at prices in many instances one-half regular. Will pay you to look these tables over.

Values up to $1.75 for $1.00
Values up to $3.00 for $1.50
Values up to $5.00 for $2.85

Archeologists Explore Aztec Ruins

As a result of the thoroughly systematic and painstaking work of the Archeological institute of America a widespread interest—both popular and scientific—has been aroused in the historic and prehistoric ruins scattered over a considerable area of the southwestern portion of the United States. During the past summer several well equipped expeditions under the direction of this society were in the field making an exhaustive scientific study of some of the cliff dwelling ruins of southwestern Colorado and the cave dwellings and communal buildings of southeastern Utah and northern New Mexico.

One group not visited this season, but which will be thoroughly explored next year, is what is known as the "Aztec" ruins in New Mexico 35 miles south from Durango, Colo., on the Denver & Rio Grande railroad. The ruins are less than two miles from the track and in plain view from passing trains.

The partially demolished structures afford convincing proof that at one time they must have housed a population of many thousand people. The one big building with its hundreds of rooms was from six to eight stories in height. In addition, the ruins of many smaller buildings are scattered over the surrounding country for a number of miles.

The dwellers in these buildings were an agricultural people, as is evidenced by the finding of corn, both shelled and on the cob, in vessels of pottery and stone in the buildings. Although such finds have been of frequent occurrence, in each instance a few grains were all that could be gathered, and it was taken for granted that the seed organism was devoid of vitality. However, in the fall of 1906 Louis Smith, a Durango photographer having farming proclivities, while digging in that vicinity came upon a huge earthen receptacle tightly covered. He had visions of buried treasure and opened the jar, only to find it filled with shelled corn. He supposed at first that the blackness of the kernels was due to the centuries during which it had lain in the ground hermetically sealed in the big jar, but upon examination found that the germ of life still existed.

There was enough of corn in the jar to plant an acre of ground, and, although skeptical as to results, Smith sowed it early in the spring. It came up and flourished, and late this fall he harvested a crop, the heaviest ever secured in the Durango district, the ears being of mammoth size. The corn is a variety unknown to modern farmers. Its kernels are a coal black, the ears much larger than the ordinary kind, and the yield tremendous. The remarkable crop has excited the interest of farmers, who have applied by the score for a supply for next year's planting.

As further proof that farming was extensively pursued by these early inhabitants, there can still be traced the remains of irrigating ditches. That they were skilled in the art of building is shown by their six and seven story houses, constructed of stone and mortar, with fitted logs and beams. The stone for their buildings was brought from a quarry several miles west of their town, and the well-marked remains of the broad mountain road over which they hauled the material may be plainly seen from the railroad a few miles away.

AZTEC JAR IN WHICH CORN WAS FOUND.

Husks in Which Corn Was Wrapped, and Ears of Corn Grown in 1907 From Grains Found in Jar.

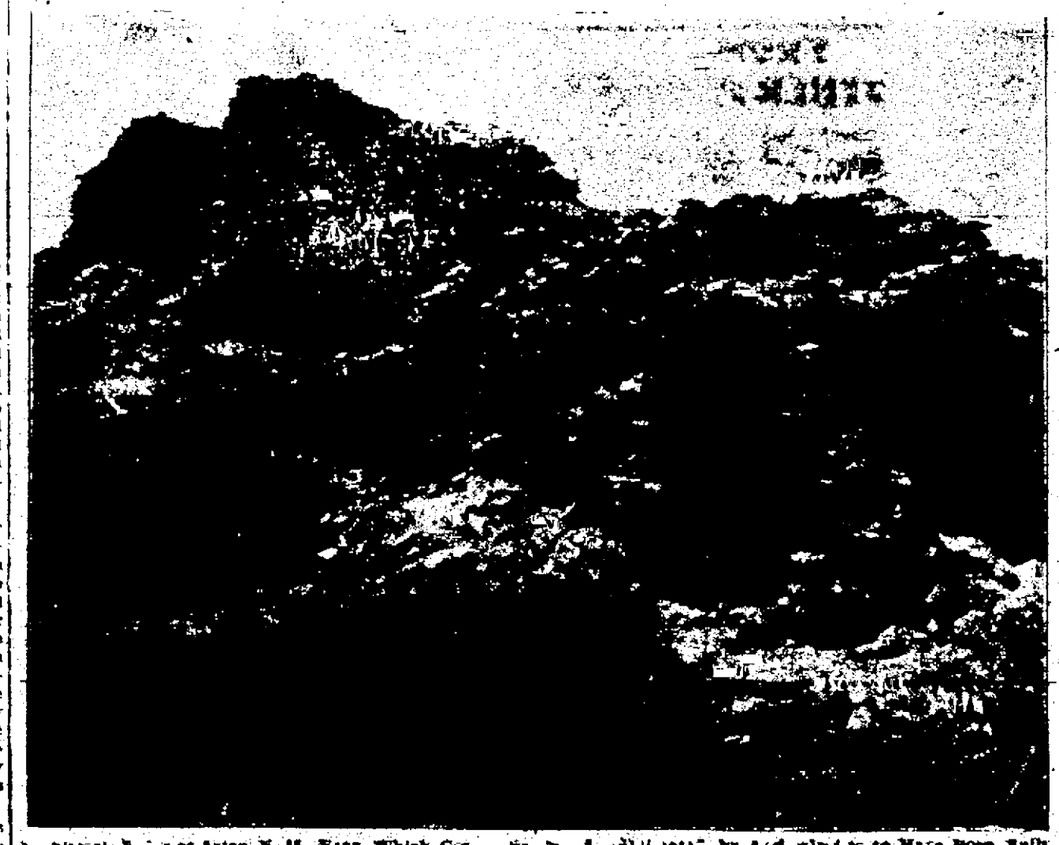

[illegible] Aztec, N. M., Near Which Corn [illegible] by Aztec [illegible] to Have Been [illegible]

BIG VALUES AT ROBBINS'

Hundreds of people have taken advantage of the big sale at Robbins' during the past week, knowing they could save from 30 per cent to 50 per cent on every purchase. In spite of the large sales, this popular store finds itself with a large stock of winter wearables on hand, which must be closed out this week, and still greater reductions have been made in order to move the goods. It is an advantage to know that you get absolutely dependable merchandise when you buy at Robbins', as only the best grades of clothing are carried by this firm, manufactured as they are by such well-known clothing makers as Hart, Schaffner & Marx; Kuppenheimer, H. J. Brock; Rogers, Peet & Co. Those who wish big values for their money will visit this sale early.

Favorite Drinking Waters Tests

[illegible]

THOUGHT BIRDS WERE REAL

Waiter Spoiled Pastry Cook's Art Creation and Caused Embarrassment.

From the New York American.

An inspired pastry cook was the hero, victim and character part in an amusing little drama at the Plaza hotel the other day, and I haven't heard such a hearty laugh since the panic.

I've been dropping in occasionally to see my friends whose bad it is, nowadays, to brew their own chance Caravan or Orange Pekoe tea in the cozy little screened-off apartments. It has amused me to see the businesslike way in which the beverage is prepared—as accurately and unemotionally as drug-gists compound prescriptions.

But the comedy was off stage to the right, where preparations were being made for a select dinner party. A pastry cook, who must have been in the west and seen the elaborate accomplishments of Chinese cooks, had surpassed himself in the manufacture—in pink and white sugar if you please—of a large [illegible] containing two candy birds—a replica of one of those wonderful mechanical marvels that you have to wind clear to Spandau to have cried. These birds, of course, didn't actually sing, but [illegible] waiter raised the cage to show it off, or rather, he raised the candyring on top—the cage dropped and was smashed into a thousand bits.

A hush went up, but the waiters fled, horror-stricken at the accident. The affair passed off in a chorus of titters until word came from the kitchen that the artist, infuriated by his disappointment—the wreck of three whole days' work—was running amuck in the kitchen threatening the life of the unfortunate waiter.

He was only amused when he received the personal thanks and compliments of the hostess. In fact, as she told him, the "catastrophe" was rather lucky for him. If nothing had happened, the affair would have been forgotten. But nobody present will ever forget or cease to smile at the ridiculous counterstroke.

SMALLEST HORSE IN WORLD.

From the New York American.

Following an experience such as a spoiled child might enjoy, "Teddy," reputed as the smallest horse in the world, is quartered in the stables of Jaques Dieterich, [illegible] 16 inches high, and is the latest thing in pets.

When the miniature horse was only a day old, he was presented to Miss Annie Hopping, of La Porte, Ore. When she came into possession of him she treated him as women lovers of pet dogs treat their charges.

"Teddy" had a steam-heated room all to himself. He had a servant who groomed him and prepared his food. A little dining room was fitted up for the pigmy horse, and he even slept in Miss Hopping's bed.

Three months ago, when "Teddy" was about five years old, James Jenkins, a Schenectady man, prevailed upon Miss Hopping to part with her pet for $900. Mr. Dieterich came along later, and paid $1,000 for the equine freak.

PLAYED TOO WELL

From the New York Sun.

When the patrons of an east side concert hall filed into their accustomed places one night last week they found that a new orchestra had been provided for their entertainment. Notwithstanding the popularity of the quartet, the proprietor summoned the leader early the next day and expressed dissatisfaction with the performance.

"But what was wrong?" exclaimed the leader in surprise. "We played good music and we played it well, too."

"I know you did," said the proprietor. "That is what I am complaining about. You played it too well. All the people got so wrapped up in the music that they forgot to order refreshments. To-night kindly lower your artistic standard and I don't want you to play quite as well as you did last night. If you play too poorly, nobody will stay to hear you, and if you play too well, nobody will drink anything. Just saw away half and half—that's the only way to make a success—for me at any rate—in a place like this."

CURING A MANIAC

From the New York Sun.

Although amusements [illegible] closed in New York during [illegible] of passengers on a [illegible] crossing across the bridge, [illegible] turned in a minute, more than any [illegible] there. A woman had been [illegible] the attention of a [illegible] young man. When the train [illegible] the Brooklyn bridge the [illegible] seat, and the young man [illegible] Then, as the guard had [illegible] until long after [illegible] home that could be heard by the passengers.

"I am bringing home [illegible] from our home [illegible] Island to have [illegible] friend who is a patient [illegible] York hospital. For [illegible] her she will be [illegible]

The [illegible] Both the [illegible] day [illegible] [illegible]

NEWSPAPER ARCHIVE®

SOME PERSONAL ENCOUNTERS IN THE HALLS OF CONGRESS

There Have Been Numerous Personal "Disagreements" In Both Senate and House of Representatives.

PRECEDENTS more or less respectable are not wanting for the recent congressional fist fight between Mr. Williams of Mississippi and Mr. De Armond of Missouri. In times past some of the most eminent representatives and senators have fought furiously in the legislative chambers with fists, finger nails, canes, clubs, cuspidors or bound copies of the Congressional Record. To cite a precedent applying to the identical states of the latest belligerents in the august senate, an earlier Mississippian cocked a pistol and retreated from an earlier Missourian, who bared his breast and boldly invited the other to shoot. Other senators grabbed Foote and his pistol. Still others grabbed the towering Benton. There was no shooting, thanks to this interference.

Congressmen are just about as human as other men. Some congressmen can stand much abuse, but few can stand being called liars in open meeting without trying to resent it forthwith. Usually it is "the passing of the lie" that causes the fistic encounters in congress. Some members call others liars in longer words, using more language to express their meaning than is necessary, while now and then "the lie direct" is given. Schoolboys frequently content themselves with shouting "You're another!" but congressional dignity precludes this simple method of evening up scores.

A Memorable "Disagreement."

What undoubtedly stands as the champion free for all fight in the history of congress, however, was not brought about by giving the lie. One gentleman called another gentleman a puppy, adding injury to insult by choking him at the same instant. This compound infraction of the rules of courtesy opened the famous fracas of Feb. 2, 1858, nearly half a century ago.

There was an all night session of the house. The matter under consideration was President Buchanan's message on the celebrated Lecompton constitution for Kansas. Should it be referred to the regular committee on territories, which was Democratic, or to a special committee? Shortly before 2 o'clock in the morning young Galusha A. Grow of Pennsylvania walked over to the Democratic side of the house. While standing there he made objection to a certain member having the floor. Lawrence M. Keitt of South Carolina, a slaveholder, occupied a seat near by. Keitt said sharply to Grow:

"If you are going to object, go back to your own side of the hall."

"This is a free hall and every member has a right to go where he pleases," retorted Grow.

"I want to know what you mean by such an answer as that," demanded Keitt, arising and striding over to Grow.

"I meant just what I said—that this is a free hall and any man may go where he pleases."

"I'll let you know," cried Keitt, clutching Grow by the throat, "that you are a black Republican puppy!"

Grow threw up his arm and knocked Keitt's grip loose.

"Never mind," he said. "I shall occupy such place in this hall as I please, and no nigger driver shall crack his whip over me."

With this the general engagement opened. Keitt made another grab for Grow's throat. The Pennsylvanian knocked him down. Keitt got up and went for Grow again. Southern members sitting near rushed to Keitt's assistance. Northerners rallied around Grow. Most of the meddlers were peacemakers by intention, but in the excitement they became belligerents. Some because they wanted to fight and others in self defense. It is said that more than half the members on the floor enlisted and went into action. The battle was brief, but furious. Hair was pulled, noses were punched, lips were cut, clothing was torn, and other casualties resulted. The border warfare out in Kansas was tame in comparison, though more fatal to the participants. Dignified history does not include this after midnight battle in the story of the struggle over the Lecompton constitution, the free soil fight in Kansas. Yet Mr. Grow was fighting for the freedom of the hall, and it would seem that history should give place to such an affray, even though it did end most ludicrously.

REPRESENTATIVE JOHN SHARP WILLIAMS.

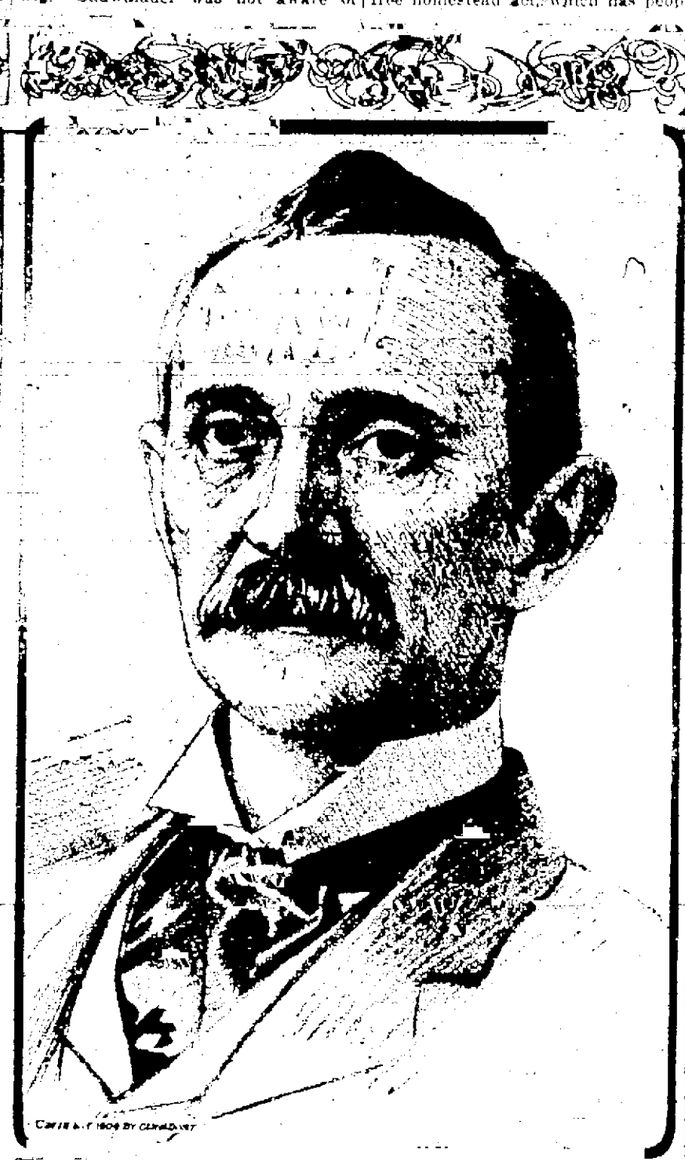

REPRESENTATIVE DAVID A. DE ARMOND.

In congress at the time were the two Washburne brothers, Elihu of Illinois and Cadwallader of Wisconsin. A member named Potter, the two Washburnes and others were trying to preserve Mr. Grow so that he could grow up to the speakership, as he did three years later, and become a famous national figure. Representative Barksdale of Mississippi, playing the role of a peacemaker, caught hold of Grow. Potter, under the impression that the Mississippian meant harm to Grow, hit Barksdale. The latter, thinking it was Elihu Washburne who had struck him, lunged fiercely at Elihu. Cadwalader Washburne went fraternally to the rescue of his brother. It had become a family affair, and blood is thicker than water.

Mr. Barksdale, be it known, wore a wig. Cadwalader was not aware of this, however, when he grabbed Barksdale's hair with one hand and struck out at him with the other. To the utter amazement of the Wisconsin Washburne, Barksdale's hair all came off in one bunch. His blow went wild, and the force of it almost disjointed his own elbow. There he stood, in the midst of the melee, holding the scalp of Barksdale in his hand. Those members who saw the incident ceased fighting in order to laugh.

Barksdale grabbed his wig and put it back on his head. But in his haste to rewig his shining pate he put it on wrong side before. Striding down the aisle in this awry condition as to hirsute finish, Mr. Barksdale brought down the house. Everybody stopped fighting and broke into laughter.

Two important historical personages were prominent in this fracas. Galusha A. Grow was the father of the free homestead act, which has peopled the western plains and added billions to our national wealth. Elihu B. Washburne through his influence at Washington kept Ulysses S. Grant from being sidetracked and snowed under by official mismanagement at the beginning of the war. Since Grow had still three more years' work to get his homestead bill through congress and Washburne still had General Grant to save it must be admitted that the lifting of Mr. Barksdale's wig was worth all the chagrin it cost that gentleman.

That somebody might have been hurt, even killed, but for the timely close of the affray may be indicated by the fact that one member was observed lugging to the rear of the hall a huge metallic spittoon which he had carried down to "the front" for use as a weapon.

A Midsummer Hot Wave.

Aug. 27, 1890, was a hot day in Washington. A light on the Republican side of the house increased the torridity. Mr. Wilson of the state of Washington and Mr. Beckwith of New Jersey were the hand to hand belligerents, but no less a personage than Uncle Joe Cannon, the present speaker of the house, indulged in a line of talk which precipitated the fight. It appears that Mr. Cannon and Billy Mason, one of his Illinois colleagues, who later became a senator, were engaged in a heated interchange of language. Cannon called Mason a loafer, with a qualifying adjective in front. Mason called Cannon an old blackguard, with several qualifying adjectives. Mr. McAdoo of New Jersey remarked that Cannon's language was that of a stable boy. Mr. Beckwith remarked that "Cannon's language was outrageous and he ought to be censured by the house."

Wilson of Washington, a little fellow weighing about a hundred pounds, turned to Beckwith and said:

"What do you know about Cannon? You are not here often enough to know what is going on."

"You're a liar!" shouted Beckwith.

More words, fiercer words, passed. Both men struck at each other. One hit a third member who happened to be in front of the firing line. Three or four other members got mixed up in the fight. All were Republicans. The Democrats looked on in glee. Some of them offered bets on certain belligerents to win. Finally the principals were caught and held down in their seats, and the affair blew over. Mr. Cannon was preserved to history and now has the prerogative of censuring the house instead of being censured by it.

Senatorial Spats.

In the senate since the Foote-Benton foot race of more than half a century ago there have been several actual fights, with some little bloodshed, but no fatalities. Two of the most notable of such affairs took place in 1902. The first was between Senators Tillman and McLaurin, both of South Carolina, who celebrated Washington's birthday by a rough and tumble fight in open session of the senate. Tillman had accused McLaurin of having voted for the Spanish war treaty in exchange for certain patronage. McLaurin, white with rage, arose and declared that the statement was "a willful and deliberate and malicious lie."

Senator Tillman did not pause for reflection. He took a flying leap over three or four chairs, Senator Teller of Colorado being the occupant of one, and landed on Senator McLaurin's face. McLaurin in turn landed on Tillman's countenance. Mr. Layton, the assistant sergeant at arms, sought to separate the combatants, getting a few hard licks himself. Senator Teller and others finally assisted the official in parting the two principals. Tillman wiped a little blood from his face, and McLaurin rearranged his collar. The senate immediately went into executive session to preserve its dignity so far as was possible, the galleries being full of spectators.

The next foray in the senate took place the 30th of June following. It was a matter of four months between fights. The participants were two of the youngest and most eloquent senators in the body. Joseph W. Bailey of Texas declared war against Albert J. Beveridge of Indiana. The Texan had said that a certain official of the state department was "either incompetent or willfully negligent." It so happened that this official was from Indiana. Both Senators Beveridge and Fairbanks resented Bailey's rehash concerning their fellow Hoosier. Beveridge declared that the attack was unwarranted. Bailey objected to Beveridge's language, but the latter declined to withdraw it. After the senate adjourned Texas strode over to Indiana with lowering brows. Beveridge still occupied his chair. Bailey insisted that Beveridge's language was offensive and should not have been used. Beveridge disclaimed any intention to offend, saying that he merely had defended a friend under attack.

Bailey insisted that Beveridge should think it over.

"Twenty-four hours' deliberation would not make the change my mind," said Beveridge.

Bailey lost control of himself. Muttering a threat, he leaped upon the young Indiana senator, grasped him by the throat and pressed him backward. Mr. Beveridge swung around in his effort to free himself and was forced against his desk with such violence that the desk was torn loose from its fastenings and pushed into the aisle. Other senators finally dragged Mr. Bailey away and held him until he cooled down. The Indiana man was remarkably cool. He simply walked to another seat, sat down and lighted a cigar.

Not So Fierce Nowadays.

Before the civil war the belligerency of congressmen was even more fierce than since. In the heat of debate over the slavery question and its kindred problems members now and then drew revolvers and threatened to shoot. In those days the dueling code furnished an outlet to pent-up wrath. Several duels were fought between members of congress growing out of words passed on the floor.

It is a happy circumstance that practically all of these legislators who fight when they lose their tempers feel very, very sorry afterward and manage to make up and be good friends.

Some years ago two congressmen engaged in a fist fight on the floor of the house. The next time they met, in one of the aisles, their friends feared another encounter. The man who had been the aggressor turned to his opponent and said:

"Give me a chew of tobacco."

The other fished out his plug and presented it, with a bow.

ROBERTUS LOVE.

On One Memorable Occasion the Entire House "Took the Floor" For Purposes Other Than Oratorical.

ARCTIC TRIP POSTPONED.

Commander Peary issued a statement to the effect that, owing to the failure of the contractors to install new boilers in the arctic exploration steamer Roosevelt in the time agreed upon, the main expedition of the Peary Arctic club has been postponed.

John D. Archbold, New Ruler of Standard Oil

THE new ruler of Standard Oil is John D. Archbold, and with his advent to leadership a change has been noted in the policy of the greatest of trusts. Once the oil monopoly made it a point to say nothing, whatever the character of the attacks upon it. A policy of silence and secretiveness was maintained whatever the occasion. The castle at 26 Broadway might have been guarded by a moat, so difficult was it to obtain information of the sayings and doings of the men of millions having their offices there. John D. Rockefeller, H. H. Rogers and the system of industrial conquest for which they stood might be held up to public opprobrium by Ida Tarbell and Thomas W. Lawson and by muckrakers high and low, in magazines, books and in newspaper advertisements, but Standard Oil officials gave no sign. Apparently they wished it believed that they neither heard nor cared what was being said about them and their methods. Silence and secretiveness were the watchwords passed along the line and faithfully lived up to by the loyal servitors of old J. D.

A New J. D.

But lo, a newer and younger J. D. now appears upon the scene as the arbiter of Standard destinies. He is new, yet old, for he has been in the employ of the Standard for more than thirty years and has fought its battles on many a hotly contested field, yet it is only a short time since he was promoted as the present controlling [illegible] of its affairs. It is only a few months at most since the general public came to understand that John D. Rockefeller was no longer king and H. H. Rogers no longer his prime minister. But it is now known that these men have yielded to advancing years and growing infirmities, now that it is discovered that Mr. Archbold, though titularly only vice president, is practically the [illegible] of the industry. The public has awakened to the fact that new ideas have taken the place of the old in its management and operation. Strikingly [illegible] Mr. Archbold actually [illegible] to the extent of publishing in a [illegible] magazine under his own signature an article explaining the policy of the Standard Oil trust as a [illegible] institution, pointing out the benefits it had wrought, in his estimation, and championing at all points the plan of operations it has adopted. Such a thing would have been undreamed of in the days of the elder Rockefeller's pristine vigor, for his policy was one of consistent and persistent secretiveness.

A Mistaken Policy.

"I say with the utmost frankness," declared Mr. Archbold in the article mentioned, "that I now believe the policy of silence which the company maintained for so many years, amid the misrepresentations which assailed it, was a mistaken policy which, if earlier abandoned, would have saved the company from the injurious effects of much of such misrepresentation." Mr. Archbold then went on to state many facts about the Standard Oil company which are interesting whether viewed from the standpoint of a friend or a foe. Among them is what he had to say about the Standard's system of pensioning employees. "It has aimed," he wrote, "to secure the contentment of its employees by liberal and considerate treatment allied with a pension system assuring a competency for waning years. About 65,000 employees are or may become eligible for this pension, and no less than half a million men, women and children are directly or indirectly interested in the preservation of the company. It may further be declared that the rights and equities of not even the smallest of its thousands of shareholders have ever been disregarded or sacrificed."

John D. Archbold started out as an oil man by fighting Mr. Rockefeller and the latter's infant trust, the South Improvement company. Born in Leesburg, O., of Scotch parents not quite thirty years ago, fate transferred him from Ohio to Pennsylvania just before the oil boom struck the Keystone State. He had been a clerk in a store, but even though a young man he had the shrewdness to see that a great future existed for the oil industry and determined to invest every cent he could save or borrow in it. From an opponent of Mr. Rockefeller he became one of his most trusted lieutenants, and when the first trust was organized, in 1882, he was one of the original nine trustees.

Mr. Archbold has always been ready to fight for Standard Oil at the drop of the hat, yet he is naturally good humored and jovial, and he has a laugh that proves him a lover of fun. It used to be said that he laughed his way to success. Certain it is that his capacity for humor has had considerable to do with his rise to power and has often enabled him to win where a man of more serious cast of mind might have failed. "Little John D." is what they call him at 26 Broadway, for he is shorter in stature than the other John D., President Rockefeller, and is not far from the height of the great Napoleon. The top of his head is bald, revealing bumps indicating the strength of his personality.

JOHN D. ARCHBOLD, FIRST VICE PRESIDENT OF STANDARD OIL.

The Real Executive.

Mr. Archbold has for some years been recognized by those inside the trust as the virtual head of what Attorney General Hadley of Missouri, in his investigation of the monopoly, called "the oil end of the Standard." Of course the Standard as a trust or combination of kindred industrial interests embraces in its operation and supervision many activities besides the production and refining of petroleum. But that was the purpose for which the trust was originally organized, and Mr. Archbold has always devoted himself especially to this part of the business. The retirement of Mr. Rockefeller and Mr. Rogers from active participation in Standard Oil affairs has caused him recently to take a more active part in some other lines of Standard operations.

Mr. Archbold has been a large contributor to charities and educational institutions and has given about three-quarters of a million dollars to Syracuse university. His benefactions to this institution were made anonymously for some years, and the identity of the giver was known only to his friend Chancellor Day and the college trustees. One of his recent gifts is a great stadium, costing $225,000, for the athletic sports of the students.

There is a new song at the university which runs:

We have a Standard oil pipe running up
to John Crouse hall,
And a gusher in the stadium will be flowing
full next fall.
We need the money, Mr. Archbold,
We need it right away.
It's the biggest ad. we've had
Since the bulldog went away.

It may be remarked in explanation of the last line that some time ago the bulldogs owned by students were banished by executive decree.

Mr. Archbold has an aversion to seeing himself caricatured in the newspapers or to having his portrait in the papers at all, and for this reason comparatively few people know how he looks. The countenances of John D. Rockefeller and H. H. Rogers have long been familiar to the public, but there are not many who would know Mr. Archbold from having seen his portrait in print. At the time of the proceedings conducted by Attorney General Hadley an artist began sketching Mr. Archbold as he sat in the courtroom. Suddenly with a leap from his chair the Standard man was across the room and snatched the paper and pencil from the artist's hands. "How dare you take my picture!" he shouted. "I forbid you."

Again he appealed to the commissioner for protection from the artists while he was in the witness chair. To the reporters he said: "You newspaper chaps are all right, but the artists are infamous."

EDWARD HALE BRUSH.

ANIMAL HUMORISTS.

Many instances have been collected to prove that the sense of humor exists in the lower animals. A puppy on one occasion stole a bone from a dog that was chained upstand sat gnawing its capture just out of reach of the chain, wagging its tail and apparently enjoying the humor of the situation to the full.

Monkeys will chatter in huge glee when they succeed in pilfering the spectacles of an old lady, and cats have been known to purr with delight when they have been successful in cheating a rival of some dainty morsel. Animals are also subject to sorrow, and horses, cattle and deer have been known to weep at the loss of their progeny.

GREEK EMIGRATION.

Greece, like Ireland, is suffering severely owing to the large number of its people who emigrate to the United States. This has resulted in a considerable shortage of labor and has at the same time given cause for alarm to the government on account of the consequent shrinkage of the able-bodied population liable to military service. There are hints as to the probability of legislation to stop the emigration of young men who have not fulfilled their military obligations.

BRIEF NEWS NOTES.

[illegible] of the locomotives in service, 228 steam or pneumatic drills and 3 machine or [illegible] drill. While there was a falling off in the rate of [illegible] in the [illegible] to the rainy season, it was [illegible] that 1,[illegible] cubic yards [illegible] would be reached later in the year. The total excavation necessary to dig the canal was estimated at 111,000,000 cubic yards. To July the amount taken out was 4,661,111 cubic yards.

[illegible] plays are 19[illegible] with the Greek public. This [illegible] easily first favorite with 319 performances, followed next by "A Midsummer Night's Dream," with 253; "Othello," "Romeo and Juliet" and "Hamlet," with 150. "Macbeth" was performed only 23 times, and "Coriolanus" is last on the list, with 7 performances. Altogether [illegible] performances were given in Greek during 1907, and there were 1,683 performances or nearly 200 more than the previous year.

America's annual cut of hard wood is now about 2,000,000,000 feet, consisting of approximately 48 per cent oak.

It has been estimated that the consumption of coal in [illegible] at least 400,000 tons of sulphuric acid into the air every year.

On her state day at the Jamestown fair West Virginia dedicated a column of coal, which shows all the grades of coal mined in the state.

During 1906 no less than 400 miles of new lines were added to Indian railways, making a total of 29,007 miles. Employment is given by these railways to nearly 430,000 people, of whom 462,300 are natives.

According to the bankruptcy note report creditors' losses throughout Great Britain in 1906 were valued at 8[illegible],441,175.

NEWSPAPER ARCHIVE®
NEWSPAPER ARCHIVE®

The Circus From the Inside

It's Marvelous Complexity's Real Simplicity

By Tody Hamilton

(Copyright, 1920, by R. F. Hamilton.)

WHILE the performance of the big modern circus is truly dazzling and confusing to the average visitor, an analysis will show, it to be a very simple affair. The performance proper consists of four parts, namely—aerial, ground, equestrian and hippodrome. Everything else is incidental or adjunctive. The menagerie, freaks, curiosities, etc., make up the [illegible] of what we call the show.

If one will examine the program of the circus performance carefully, it will be seen that the latter is arranged so that the ground acts alternate with, say, a jockey act, an aerial act, an equestrian act, another ground act, another aerial act, and so on for the entire performance. The performers are mostly foreigners. Japan furnishing the most of any particular country. France, Italy and Germany give us the most of the athletic artists, while England and America produce the equestrians. But the Japanese furnish fully three-eighths of the whole entertainment.

The natives of Nippon have never been equaled by those of any other country for tricks of the feet and hands. The Japanese, however, are never found on the program as equestrians, trapeze artists, or clowns. With these parts eliminated, they may be said to give the greater part of the performance. Cut the equestrian and trapeze acts and the Japanese will be found in almost every number.

A single Japanese troupe of five or six numbers, costing from $150 to $400 a week, will thus furnish the most of the entertainment. As every circusgoer knows, the Japanese are especially skillful in every feature of juggling, balancing by hands or feet, manipulation of objects, wire-walking, etc., which they have carried to such a degree of perfection that their acts are unapproachable by the people of any other nationality.

The first Japanese performer in this country was a small boy who came with the first Japanese embassy to the United States, some 40 years ago. His performance created a perfect furore of enthusiasm, and he attracted more attention than the novel embassy itself. Little "All Right" will be remembered though the embassy and its important mission has long been forgotten.

The name was acquired from the circumstance that the words, "all right," were the only English words the child knew at the time, and he used to sing them out in his shrill treble as he finished what was then deemed a remarkable feat, to the intense delight of the audience. So popular was the little chap that his advent was followed by several other little "All Rights" from the same curious country beyond the Pacific, until the Japanese performer here became an old story.

The chief reason for the overwhelming preponderance of foreign talent in the American circus lies in the practical exclusion of children from the stage and ring in the United States. So many of the states have laws forbidding the public appearance of children under 16, that theatrical managers [illegible] to produce any play with a child in the cast. As acrobatic feats require early and severe training, the American is practically cut off from this way of earning a living.

In present conditions, when Little Eva, in "Uncle Tom's Cabin," has become a young woman old enough to marry, little "All Right" would be an impossibility. For not only do these laws prevent the training of American children for the stage and ring, but they prevent the appearance in this country of some of the most famous family troupes of Europe. Abroad the show career offers a better means of advancement than the trades, and poor parents frequently apprentice their children to those who train them for the stage or ring. In this country we generously send them to the cotton mills or the mines.

The American circus performer has gradually become restricted to the equestrian act; and in the act of riding he, or she, is not excelled, even by the English, though the latter nation has produced some fine equestrians, hauts ecole and daring bareback riders. Madame Dockrill, wife of R. H. Dockrill, himself one of the best high school riders of his time, was a famous American rider in 1874. She used to ride four bare-backed horses abreast, her feet resting on the two outside horses in Roman fashion. She also did the Mazeppa act, and other thrilling bareback feats. Her pretty daughter, Rose, was trained in the same act and afterward became a star rider.

Emma Lake, who died quite recently at an advanced age, was another famous American equestrian. She always won salvos of applause as her horse, with noble head high in air, rose almost to a perpendicular on his hind feet at the word of command, while his skilled mistress retained a firm place in the saddle.

Riders at one time were the chief attraction of the circus, and were billed as "the men who fill our 'death-defying deeds.'" In the old one-ring days the whole performance was practically divided between the rider and the clown. When the rider was not riding the clown had the ring all to himself, even the band ceasing to play until the clown sang or got off his jokes, after which the rider resumed the performance. All riders in those days were "champions" in the show printing. The press agent invariably wreathed these champions in laurels wrested from other champions, and on the dead walls their breasts were adorned with rich medals of superlative merit.

There were such champions as Charles W. Fish, Martin Lowande, William Shrader, William Dennett, Robert Stickney, William Burke, Jim [illegible] and many others. Among the clowns of renown in the earlier days were Jim Cooke, the Shakespearean clown; Johnny Patterson, the Irish clown; Joe Pentland, Dan Rice, Billy Burke, etc. Their pay was nearly as high as that of the riders. Clowns and riders were the only real expensive attractions of the circus up to the year 1870.

A year or two later, P. T. Barnum and his associates, W. C. Coup and Dan Costello, introduced the hippodrome, and that feature became a fixture in the circus performance and necessitated the big tent. The hippodrome separated the audience so widely from the performers that the old singing and talking clowns soon vanished. His place was taken by the silent funmakers of today. From being a chief feature the clown became a mere pantomimist, relegated to the waits. The hippodrome multiplied riders and cheapened them, so they, too, lost individuality. The distance and multiplicity of features enabled the showmen to run in mediocre riding acts instead of the first-class ones formerly necessary. The sharp rivalry characteristic of the one-ring days was dead.

The hippodrome, which furnishes a half an hour's entertainment, is itself relatively the cheapest part of the performance today.

When Maude Oswald was a hippodrome rider the races were hotly contested. So great was this rivalry at times that the management had to interfere—not because of the danger to the contestants, but for fear they might injure the horses, or other property. The riders owned their individual necks, and could be replaced at any time without expense to the show.

Nowadays the hippodrome personnel is made up with the odds and ends and costs little or nothing extra. A clown will become a "Roman" rider; his wife will drive a chariot. Half a dozen women, some of them sewing girls in the wardrobe department, make up the ladies' flat races. An equal number of stable grooms will do the crack jockey races. A few dogs run around the track once and it is called the "whippet dog race"; half a dozen terror-stricken monkeys are strapped to pony saddles and their frantic fear sends the audience into convulsions of laughter.

The only really meritorious feature of the hippodrome is that of the fine jumping horses introduced in modern days. Then come the chariot races, the cheapest kind of affair, but furnishing perhaps the most thrilling excitement to the average country crowd. There used to be elephant and camel races, but the brutal manner in which it was necessary to goad and prod these unfortunates in order to get them to run at all was so repulsive to the gentle-hearted in the audience that these races had to be eliminated. The hippodrome has now been a class feature for a quarter of century or more, practically unchanged. It is popular with showmen, because cheap and a good filler. Nobody has to be hired for it. The obligation is put into certain contracts.

In writing these articles it will be understood that I am now giving a fair insight into the realities of circus life, and am not acting as press agent. The harmless little press agent stories as to the tremendous outlay in salaries, and all that, which may seem to conflict with anything here set down, may be relegated to the fiction department. The real cost of running a big show is considerably less than any other business of like magnitude.

[illegible] approach Robinson on the long voyage every week and hand the champion $500 in gold coin, the same as if the rider were at work, but Jim held Bailey to his contract. No rider, acrobat or singer has ever received such a salary.

The use of hand grenades are being experimented with in the United States army for fighting at close range.

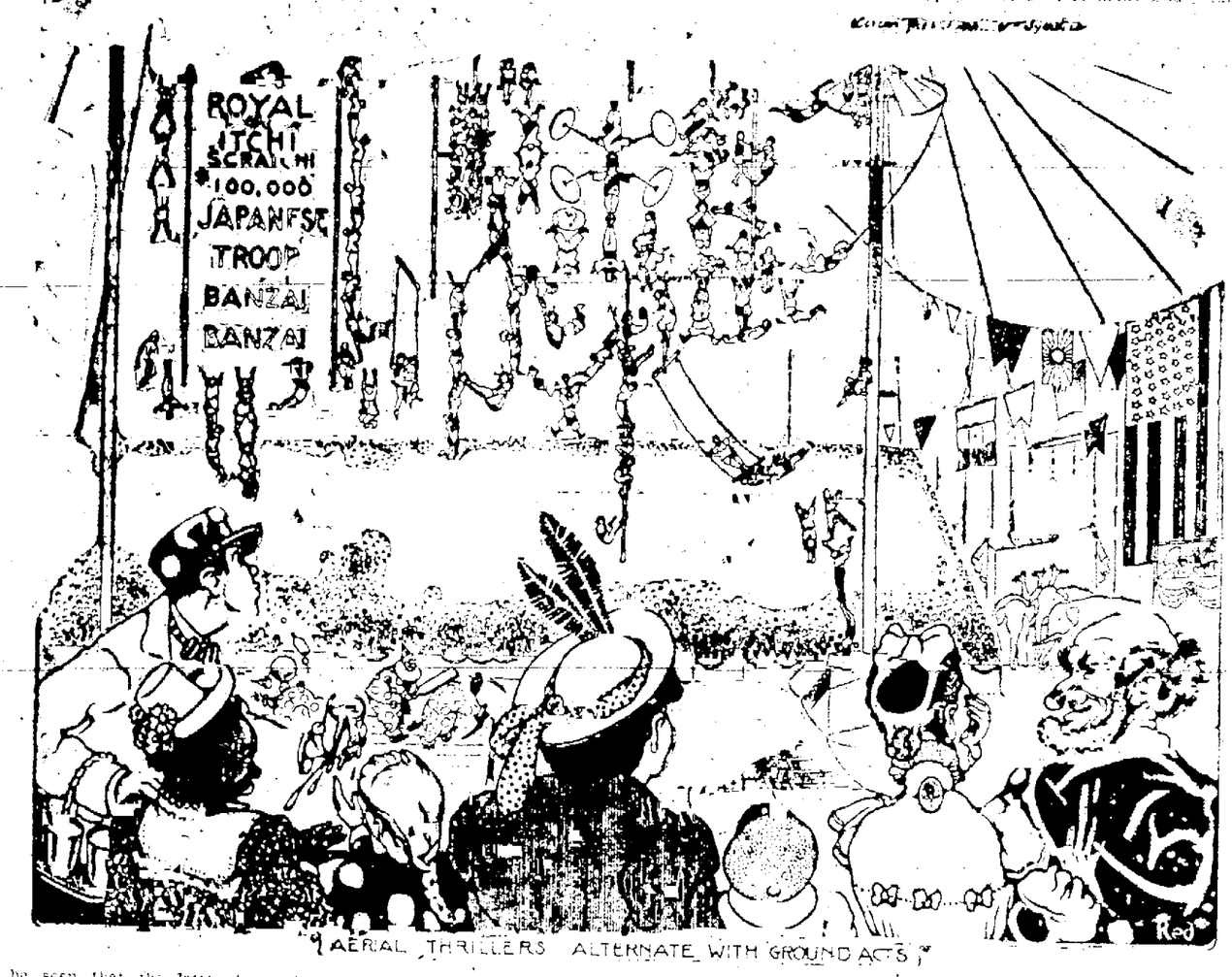

"AERIAL THRILLERS ALTERNATE WITH GROUND ACTS"

A GOOD OPPORTUNITY TO VISIT

Salt Lake City

Round Trip $19.75

Stopover in Either Direction

On Sale Jan. 20, 21, 22, 23. Return Limit Jan. 31

Through Observation Sleepers. Dining Car for Every Meal

Midland Route

9 N. Tejon St. Tel. Main 376

N. L. DREW, General Agent. D. F. WRITE, Passenger Agent.

OPERA HOUSE

MONDAY, JANUARY 20

Just What You're Waiting for. The Brilliant Comedienne,

KATHRYN OSTERMAN

Assisted by ANNA BELMONT, in the new and novel as well as funny comedy,

"THE GIRL WAS LOOKS LIKE ME"

The Merriest Gale of Laughter. Regular prices of admission: 50c, 75c, $1.00, $1.50.

Seats on sale at the Opera House drug store.

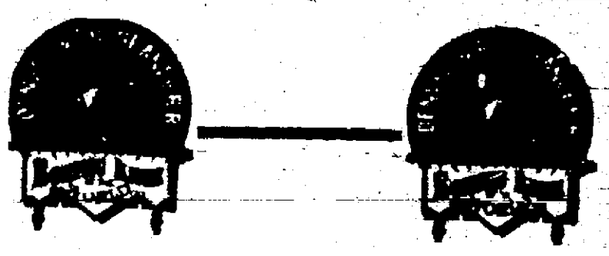

$19.75 Salt Lake City and Return $19.75

via

The Rio Grande

Tickets on sale Jan. 20th, 21st, 22nd and 23rd, return limit Jan. 31st.

3 Daily Trains with Through Sleepers and Dining Cars

Information and Reservations

16 N. Tejon St.

THE GAEBEL-CLARK ENGRAVING CO.

STATE & COURT STS.

PUEBLO, COLO.

ENGRAVERS

ENGRAVING

Have You Heard

GOOD

MUSIC?

↓

You May Hear It Again and Again on the

VICTOR

↓

VICTOR

HEADQUARTERS

AT

The KNIGHT-CAMPBELL MUSIC CO.

"Pianos With a Reputation"

216 North Tejon St.

Opposite North Park

PATENTS

SECURED OR FEE RETURNED.

Free report as to Patentability. Guide Book. New list Inventions Wanted. 100 Mechanical Movements sent free. Patents advertised free. Evans, Wilkens & Co. 615 F street, Washington, D. C.

Every Man

Who is particular about the looks of his apparel should get acquainted with THE PANTATORIUM!

When we give your Overcoat, Suit, Fancy Vest or Trousers a thorough cleaning by our DRY PROCESS there's NO SHRINKING or getting out of shape—they look NEW.

Let us prove this to you today.

The Pantatorium

Phone 111. 17 E. Bijou St.

[redacted]

Hardy, Colorado Grown

TREES

We guarantee our Nursery Stock. Send for our Price Catalog. WE PAY THE FREIGHT. [illegible] NURSERY CO., Lafayette, Colo. 86.

Weekly Gazette

$1.50 PER YEAR

THE FIRST NATIONAL BANK

OF COLORADO SPRINGS, COLO.

Capital ..... $[illegible]

Surplus ..... $[illegible]

Travelers' checks and letters of credit. Safety deposit boxes.

OFFICERS AND DIRECTORS.

J. A. Hayes, President; Irving Howbert, Vice President; A. Sutton, Cashier; A. M. Hunt, Asst. Cashier; Wm. A. Otis, Chas. M. MacNeill, Frank G. Peck, Spencer Penrose, A. W. Chisholm.

Colorado Springs National Bank

CORNER TEJON AND KIOWA STREETS.

Opened for business March 4, 1[illegible]

CAPITAL $100,000.00 SURPLUS $20,000.

OFFICERS AND DIRECTORS.

S. D. McCracken, President; W. K. Jewett, N. S. Gandy, W. F. Richards, Vice Presidents; W. R. Armstrong, Cashier.

G. B. Bosworth, George S. Elston, B. G. Robbins, M. C. Gile, O. E. Hemenway, D. N. Heizer, B. F. Lowell, W. W. Flora.

THE COLORADO SAVINGS BANK

OF COLORADO SPRINGS, COLO.

Capital ..... $50,000. Surplus ..... $[illegible]

General Banking Business. Interest Paid on Savings Account.

OFFICERS AND DIRECTORS—E. J. EATON, Pres.; S. D. McCRACKEN, Vice Pres.; F. P. EVANS, Cashier; T. C. Strachan, Asst. Cashier; W. S. NICHOLS, C. H. SHOUP, JOHN CURR, F. P. CAMILLO, B. F. LOWELL, W. C. STRACHAN.

THE EXCHANGE NATIONAL BANK

OF COLORADO SPRINGS, COLO.

United States Depository.

Capital Stock ..... $[illegible]

Surplus ..... $[illegible]

OFFICERS AND DIRECTORS

A. G. SHARP, Pres.; J. R. McKENNEY, Vice Pres.; J. F. LILLY, Vice Pres.; S. J. GILES, Cashier; C. G. [illegible], Asst. Cashier; WILLIAM LENNOX, W. S. NICHOLS, D. B. [illegible], FRANK F. CAMILLO, A. K. HOWBOLDT, [illegible]

Capital and Surplus, $[illegible]

THE COLORADO TITLE & TRUST COMPANY

Mining Exchange Building

GENERAL BANKING. SAVINGS DEPARTMENT. [illegible]

INVESTMENT SECURITIES [illegible]

INTEREST ON DEPOSITS

$1.00 will start a Savings Account.

EL PASO NATIONAL BANK

OF COLORADO SPRINGS, COLO.

Capital ..... [illegible]

[illegible]

OTIS & HOUGH STOCKS, BONDS, GRAIN

MEMBERS NEW YORK STOCK EXCHANGE

[illegible]

RHEUMATISM

BLOOD FILLED WITH URIC ACID

Rheumatism comes from an excess of uric acid in the blood. This acid circulating through the system acts as an irritant to the different articulations, muscles, tissues and tissues of the body, and produces the inflammation and swelling of the joints and the sharp, cutting pains characteristic of the disease. When the blood is overburdened with uric acid it continually grows thicker and more acrid, and poorer in nourishing qualities. Then Rheumatism has its chance, and not only a painful, but a formidable and dangerous disease. Sometimes the heart is attacked, the general health is affected, and the oils and fluids which lubricate the muscles and joints are destroyed by the acid matter which the blood is constantly depositing in them; the muscles shrink and lose their elasticity, the coating of the joints becomes hard and thick, and often the sufferer is left a hopeless cripple. S. S. S. goes to the disease at its head, goes down into the circulation, and by neutralizing and removing the uric acid from the circulation and building up the thin, acid blood, cures Rheumatism permanently. S. S. S. changes the sour, acid-black blood to a rich, healthy stream which quiets the throbbing, painful muscles and joints, and filters out of the system the irritating acids which is causing the pain and inflammation. Begin taking S. S. S. and get the start of your blood so that the chill and dampness of Winter will not trip you up. Book on Blood and Skin Diseases free upon request.

S.S.S.

PURELY VEGETABLE

THE SWIFT SPECIFIC CO., ATLANTA, GA.

NewspaperARCHIVE®

Musical Forecasts Interest Society

Social Calendar for the Week

Monday

Myers-Palmer, marriage, 7 p. m., residence of General William J.

Tuesday

Ladies' subscription luncheon, Cheyenne Mountain Country club.

Wednesday

Reception, 5-7 p. m., residence of Judge and Mrs. Horace G. Lunt, 33 North Cascade avenue.

Warwick club party, 8:30 p. m., Loretto hall.

Thursday

Luncheon, Mrs. W. Kennon Jewett, 1515 North Cascade avenue.

King High Five club, Mrs. and Mrs. William Shemwell, 729 North Wahsatch avenue.

Sewing club, Miss Ethel Whitaker, 115 East Dale street.

Unity club, 8 p. m., lecture, Mr. Frederick R. Hastings, All Souls Unitarian church.

Friday

"At home," for Woman's club of Colorado Springs, 3 p. m., Mrs. H. Hoyt Stevens, Alta Vista hotel.

Christmas club, 2:30 p. m., Mrs. M. S. Dannevik, 1912 North Nevada avenue.

Dancing party, Seniors and Juniors, Colorado Springs High School, 8:30 p. m., Antlers ball room.

Saturday

Reunion and banquet, Rocky Mountain Alumni, Harvard University, El Paso club.

Celebration, birthday anniversary, Robert Burns, Caledonian society.

Five Hundred club, Mrs. George W. Girling, 1213 North Weber street.

All contributions intended for the social department of the Sunday Gazette should reach the editor, Mrs. Ella Celeste Adams, 28 Cheyenne avenue, telephone Main 1322, or Gazette editorial rooms, telephone Main 215, not later than Friday noon.

THIS season for Colorado Springs is destined to be rich in the choicest musical offerings. The preliminaries being positively settled, and the date only a little more than a fortnight away, all that remains for those who value the fine musical taste exhibited in securing the great Paderewski to work effectively for a packed Opera House on the evening of Wednesday, February 5.

Next in order will be the artists' concert, under the auspices of the Colorado Springs Musical club on Saturday, February 8, the attraction being the celebrated Hoffman. The third and last concert of this series will be by the great Kreisler, Wednesday, February 26.

Then there will be Puccini's creation, the famous "Madame Butterfly," presented on the evening of Tuesday, February 18, at the Opera House by Mr. Henry W. Savage's English grand Opera company and orchestra. Celebrated grand opera singers will be the principals among the more than 100 people required to stage the exquisite Japanese work in three acts.

Thursday and Friday, March 26 and 27, will be red letter days, musically, because upon those days will occur the musical festival for which already careful preparation is being made. Madame Lillian Blauvelt, the world-famous opera singer, and a company unrivaled, will render the program the first evening. The afternoon of the second day will be devoted to a concert by the celebrated Chicago Symphony orchestra of 75 performers, under the leadership of Alex. von Fielitz; and the evening to an interpretation of Goring Thomas' beautiful composition, "The Swan and the Skylark," the choruses to be rendered by a specially trained company of 100 of the best local voices, with the orchestra accompanying.

For each and all of these signal musical events, society people are planning select parties, with dinners, preceding or supplemented with late suppers. Besides carrying out the old time adage, "It never rains but it pours," the noted San Carlo Opera company is booked at the Opera House for May 7. With success assured already, Colorado Springs may hereafter claim first place as the Centennial state's musical center.

* *

That the Pueblo people will be represented at the Paderewski concert is assured as a special will bear over 100 of her citizens to this city on the evening of the concert. Victor and Cripple Creek, Canon City, La Junta and Falcon, as well as other places will be represented, too, and for the musical festival there will be special rates made by the railroads leading thither.

Dean Hale, who has charge of the local chorus for the musical festival, reports that the two rehearsals have been enthusiastic ones and that 50 of the 90 pages of "The Swan and the Skylark" have been sung, and at the next fully half of the work will be well started. It has been found advisable to hold the rehearsals hereafter on Monday evenings at 7:30 o'clock in Perkins hall. All singers desiring to assist are urged to enroll with Dean Hale that no time may be lost [illegible] and expert [illegible] Mr. Hale [illegible] Mr. Hastings [illegible] and Mr. Hardy.

tain Country club and the El Paso club. The former is now less than a fortnight away, as the date has recently been decided, Friday evening, January 31. The El Paso club has previously announced will take place on the evening of Friday, February 21.

* *

Last evening, from 5 to 7 o'clock, Mr. and Mrs. W. Kennon Jewett, 1515 North Cascade avenue, entertained a large number of their friends at a delightful tea. The beautiful new house, with its exquisitely furnished apartments, was lavishly decked with the products of the Jewett conservatories. The bay windows, mantels and fireplaces were massed with palms, ferns, poinsettias and azaleas, while primroses, cyclamens, sweet peas and roses were effectively arranged in every available nook and cranny.

Receiving with Mrs. Jewett were Mrs. Herbert Gardner, Mrs. J. Addison Hayes, Mrs. Horace G. Lunt, Mrs. Merritt Bailey, Jr., Mrs. Gerald B. Webb, Mrs. Charles Adams Holder, Mrs. Hazelhurst, Mrs. H. Alexander Smith, Mrs. Charles L. Tutt, Mrs. W. H. Leonard, Mrs. Clarence Edsall.

Some of the young ladies assisting were Misses Violet Gardner, Miss Gates, Miss Holmes, Miss Eleanor Arnett, the Misses Perkins.

Around Festive Board

There was a handsomely appointed ladies' subscription luncheon last Tuesday noon at the club house of the Cheyenne Mountain Country club. Covers were laid for 16. This club is quite popular and the membership will doubtless exceed the first limit of 24 when the list is finished.

* *

Mr. and Mrs. Horace Gray Lunt, Mr. and Mrs. Horace Fletcher Lunt and Mr. and Mrs. Meredith Bailey, Jr., have issued invitations to both ladies and gentlemen for a reception to be given on Wednesday, January 22, from 3 to 5 o'clock, at the Lunt residence, 131 North Cascade avenue.

Covers were laid for 14 on Wednesday noon, when Mrs. William F. Greenwood charmingly entertained some of her lady friends for luncheon at the Antlers. Pink roses were selected for the floral decorations, and pink prevailed as the color note in the menu.

* *

Mrs. Herbert Gardner gave a charming 5 o'clock tea last Wednesday afternoon at her home on West Dale street, to meet Mrs. Sisbee of Chicago and Mrs. Learned of Albany, N. Y. The ladies pouring or serving were Mrs. William Kennon Jewett, Mrs. J. Addison Hayes and Mrs. W. H. Leonard. Assisting were Mrs. Edward Rosenfelt and Miss Violet Gardner.

* *

In compliment to her mother, Mrs. Francis Drexel Smith entertained a number of friends at luncheon last Tuesday at her residence on North Cascade and Willamette avenues.

* *

Mrs. Farnsworth of West Dale street, entertained at luncheon on Friday to meet her guest, Miss Learned of Albany, N. Y.

* *

Mrs. Henry B. Davis, 1117 North Nevada avenue, was the hostess Monday evening, when a merry party of young society people participated in an informal "bean-bag" and dancing party. Included were Mrs. Meredith Bailey, Miss Helen Gause, Miss Elizabeth Lockhart, Miss Kathleen Lawrence, Miss Rose Frey, Miss Louise Richards, Miss Charlotte Hornsby, the Misses Anderson, Mr. William F. Richards, Mr. Meredith Bailey, Mr. Theodore Gause, Mr. Samuel Pierce, Mr. Edward L. Kennedy, Mr. Truchan Lockhart, Mr. Paul Bagby, Messrs. Leonard and Alfred Carpenter, Messrs. Harry Morey and James Davis.

The children's "tea party" given Wednesday afternoon by Mrs. William S. Dunning at her apartments at the Antlers, was a pretty affair, indeed. In entertaining her little guests with "tea," music, games and dancing, Mrs. Dunning was assisted by Mrs. Edward van Asmus.

The children participating were Katherine van Asmus, Sarah Meade Harrison, Margheretta Harrison, Maude Harrison, Robert Hutchinson, Reed Hutchinson, Bernhard Schoenfelt, Louise Schoen.

* *

In celebration of the birthday anniversary of her guest, Mrs. Ethel Robertson, of Yokahama, Japan, Mrs. C. H. Curtis gave an exquisitely appointed luncheon at her residence, 1902 North Cascade avenue, Tuesday noon. The floor scheme was daintily carried out in pink, and the flowers selected for ornamenting the table were pink carnations.

Seated at the table were Mrs. Robertson, Mrs. Curtis, Mrs. Addie Ellender, Mrs. Fred Hamilton, Mrs. George Selsor Curtis, Mrs. Frank England, Miss Josephine Trott and Mr. C. H. Curtis.

With Musicians.

A testimonial concert to Mr. J. Jaffe, the popular Russian tenor, will be given in Perkins hall, Tuesday evening, January 28, at 8:15 o'clock, under the direction of Mr. Wilhelm Schmidt.

Both socially and musically, this concert promises to be an affair of more than ordinary importance, owing to the fact that Mr. Jaffe will have the assistance of some of the leading artists of Colorado Springs: Mrs. Bonnie Davis White, soprano; Miss Josephine Trott, violinist; Miss Beulah Walker, pianist; Miss Alberta Carper, reader; Mr. Julian Worthington, baritone; Mr. Bertram Wheatley, organist.

* *

A regular meeting of the Colorado Springs Musical club, held Monday evening in Perkins hall, was devoted to the artistic interpretation of "The Characteristic Music of Various Races." Those participating in the program were Miss Linney, Mr. Remus, Mrs. [illegible] and Mr. [illegible] quartet [illegible] Miss [illegible] and Mr. [illegible] Miss [illegible] and Mr. [illegible] and Mr. [illegible] and Mr. [illegible] and Miss [illegible] and Mr. [illegible] and Miss [illegible] and Mr. [illegible] and Miss

Every Cook

knows that pure spices are necessary to give cakes the proper flavor.

If we were not sure—POSITIVE that

Dern's Spices

were 100 per cent pure, they would not be [illegible] the market. Then [illegible] their claims.

DERN Tea & Coffee Co. 20 S. [illegible]th Tejon Street. Phone 575

Coffee served every Saturday afternoon and evening.

WHAT MEN WANT IN WIVES

From the Woman's Tribune

Charles M. Schwab, who was known in the steel magnate and now [illegible] newspapers as the former [illegible] magnate, being one of those unfortunate who can never [illegible] money, here is a story [illegible] husband was [illegible] full of woman and he very kindly told them what they [illegible]

[illegible]

JAPANESE SONNET

[illegible]

FAT WOMAN TURNS SUMMERSAULTS

Teaches Class of Ballet Girls Calisthenics and Gymnastics

[illegible]

DENVER AND RETURN

$2.25

Via

Rio Grande R. R.

Account

National Live Stock Show

Jan. 20-25, 1908

Tickets on sale Jan. 19 and 20, good returning Jan. 27th.

IT'S YOURS FOR THE ASKING

[illegible]

THE BAKELITE SPEC. CO.

Cure for Drunkenness

Orrine Treatment to Be Used at Home Without Publicity or Loss of Time From Business

[illegible]

THACKERAY'S CREED

[illegible]

JAPANESE SONNET

[illegible]

Additional Society

Mrs. R. J. Gwillim and her daughter, Miss Marguerite Howells, and children have returned from a three months visit with relatives in Portland, Ore. and Seattle, Wash.

Mr. and Mrs. James F. Sanford 439 North Weber street are receiving a visit from their son F. M. Sanford who has been engaged in civil engineering work in the Rosebud district for the past two years.

Mr. and Mrs. H. Hoyt Stevens of the Alta Vista are entertaining their [illegible] Mr. W. F. Ar[illegible] of Montreal, Canada for the remainder of the winter.

Mrs. James R. McKinnie 1102 North Weber street has returned from a lengthy visit with her mother in McConnellsville, Ohio.

BOY O' DREAMS

[illegible]

THE INSTRUCTOR

[illegible]

INDIAN JEWELRY

There is a craze this season for Indian jewelry, fascinating examples of which are to be seen in some of the leading jewelry stores, and in shops where Indian and Oriental goods alone are handled. It is really surprising too what one can pick up in the bizarre if one has the craze for hunting out-of-the-way stores, says the North American.

For example, one girl wears a turquoise matrix ring set in silver, which every one goes into ecstacies over, but in reality it cost her about $3. In the first place she picked up a piece of the matrix beautifully green at night and blue by day, all matted with brown and a perfect joy to the lapidarist into whose hands it was placed. The matrix itself, by the way, came from Mexico and it was about the size of a large walnut. This cost her just a crisp dollar bill and it was used for setting the following pieces of jewelry.

She had in the plain silver hand ring side light, broader toward the setting and here was engraved a swastika cross on each side. The setting itself was a sort of hammered silver dotted like [illegible] pearls about the rim—and which [illegible] wonderfully. In the [illegible] of this was set an oval matrix the size of a bean. Later when she tired of the plain silver she had the ring oxidized and this gave her an idea as the bit of jewelry looked so much like platinum.

The same jeweler—not an expensive one, however—had now become interested and he was ordered to make a bracelet and a brooch, both of which were set in the same matrix, with the swastika cross on each side and the matrix sunken. The entire cost was less than $10 and the young woman who was clever enough to originate the idea now possesses a beautiful set, which would pass for imported jewelry at an exorbitant price.

Superfluous Hair

[illegible]

FURS!

Try our perfect [illegible] on sale and you will be [illegible] should be [illegible] during the [illegible] Have your furs made now.

LOUIS STOCK

CLINICAL [illegible] CLEANING WORKS

WORLD FAMED

CUTICURA

SKIN CURE

Cuticura Ointment, the great Skin Cure, and Cuticura Soap, prepared from it, have become the World's Favourites for preserving, purifying, and beautifying the skin, scalp, hair, and hands, for eczemas, rashes, irritations, and inflammations, for facial blemishes, red, rough hands, tender feet, baby humours, for sanative, antiseptic cleansing, as well as for all purposes of the toilet, bath, and nursery.

[illegible] Depots: London 27 Charterhouse Sq. Paris 5 Rue de la Paix. Australia: R. Towns & Co., Sydney. India: B. K. Paul, Calcutta. Chemical Corp., Japan, Maruya, Ltd., Tokio. Russia: Lenman & Reboudin, Moscow. South Africa: Lennon, Ltd., Cape Town, etc. A. Pitkin, Drug & Chem. Corp., Sole Props., Boston, U.S.A. Free Cuticura Booklet on the skin.

NATURE'S LESSONS

[illegible]

CHARACTER

The sun set, but set not his hope
Stars rose. His faith was earlier up
Fixed on the enormous galaxy.
Deeper and older seemed his eye,
And matched his firmament his mind
The taciturnity of time.
He spoke, and words more soft than rain
Brought the Age of Gold again.
His speech won such reverence, sweet
As bird and brook do, in the heat.
—Ralph Waldo Emerson.

MARY JANE'S REASON

One Monday morning some time ago, says Lippincott's, two colored women happened to be sitting next each other in a Jackson car, when one of them turned in surprise and looking her companion up and down, said:

"Law Ma' Jane, is dat you? What in de name er gracious is you all dressed up so fine fur dis soon in de mornin'?"

"I'se gwine ter court," she proudly replied.

"Gwine ter court? Is you been an' got inter a fight?"

"No indeed. I don' neber git in no 'sputes an' quarrels."

"Den is you been cotch' takin' anything?"

"Me cotch takin' anything? No indeed. I don neber lay my hands on nothin' dat don' belong ter me."

"Den what you gwine ter court fer?"

"I'se gwine ter git a divorce from Jim."

"Git a divorce from Jim. Why, what in Jim done? Is he beat you?"

"Da' beat me? No, indeed. But he ain't. Jim ain't neber spuck a cross word ter me in his whole life."

"Den don't he spo't you?"

"Jim spo't me? I reckon Jim do. He come home de minute he gits his wages an' lays 'em all set in my lap. Spo't me? Why, Lizzie, Jim would tek his shirt off'n his back ter gib ter me."

"Den in de name er goodness, Mary Jane, what is you gwine git a divorce from Jim fer?"

"Well, 'Liza, I tell you de truth. I jes' natcharly dis' my ma'e-fer Jim."

A PRAYER.

[illegible]

THE WEAKER

[illegible]

WHY I LIKE BLUE EYES

It is a matter of [illegible] observation that men prefer the girl with blue eyes to her sister who has been gifted by nature with deep black orbs. This is probably because the more man can divine that he can see through those blue eyes which look so transparent, deep down into the girl's soul and thus verify for himself the opinion he has formed of her good qualities, whereas the black eye seems impenetrable, and therefore induces the idea that the owner is not what she appears to be. The man who judges after this fashion is likely to find himself mistaken, especially in the estimate of the black-eyed girl.

The girl with the blue eyes is not always so gentle and trusting as he thinks, nor can he be sure of seeing right into her soul and the dark colored optics of her sister often hide not the deceptive and cruel disposition but a temperament that will love a man whose every detail in a temperament that will take her go through fire and water for him and make him happy. There are good and bad in both these classes as in every other but it is not safe to judge merely from an outward appearance of the color and seeming transparency of eyes.

LOST HER PRESTIGE

From the New York Press.

A New York woman, not being content with the reputation she enjoys of being one of the most beautiful women in the state, has literary aspirations. Recently she was a guest at a luncheon when the conversation drifted to books and plays. Various opinions followed. The beauty took part and expressed herself freely. But when she asked her listeners whether they considered them a psychological and pathological writer she handed out a stunner.

A graveyard is once reached until the girl who was beside them the first asked what pathological meant.

Here is where the beauty lost literary prestige.

[illegible] she replied, but I can't remember just now what it means.

OLD AGE IS SELFISH

From Pearson's Weekly.

A lady residing in a quiet village in Suffolk used to take an interest in a very aged couple who were spinning out the last thread of life in Darby and Joan fashion seated on either side of their fireplace. She often paid them a visit to hear them talk. The old man had been failing and at last a day came when the visitor found only one chair occupied. Darby was not in his usual place.

"Where is your husband?"

"He mun be gone at last."

"Oh, I'm sorry. That is very sad for you," said the lady seeking to find words of consolation.

"I mun it be sad," replied the old woman, "but then you see he were feartu' in the way of the oven."

DEVELOPING MANIA

Wife—What is the matter with James, doctor?

Doctor—I fear he has water on the brain.

Wife—There! I always told him this Prohibition campaign would set him crazy.—Baltimore American.

EXCHANGING BEAUTY

"Is she really so beautiful?"

"Perfectly. Why, she never has to stand on a street car, not even returning from a park."—Kansas City Times.

A man's friends sometimes cause him more anxiety than his enemies. Let the honor of thy friend be as dear unto thee as thy own.—The Talmud.

A Bride of Beauty is a Joy Forever

Dr. T. Felix Bourdoux's Orient of Cream or Vestal Vanishing Cream

[illegible]

FREE TO YOU MY SISTER

[illegible]

MRS. M. SUMMERS, Box H South Bend, Ind., U.S.A.

Once Tried, Always Satisfied With the

Acacia DYERS and CLEANERS

311 N. TEJON 'PHONE 71

Sundries and Supplies

Perless

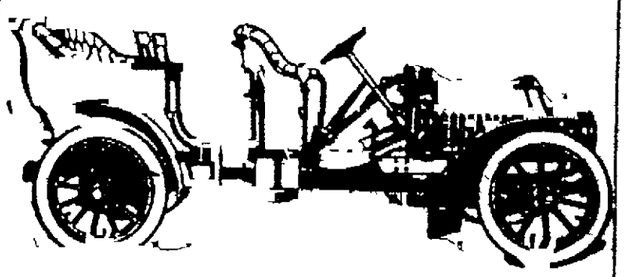

A 1908 PERRLESS TOURING CAR for Immediate Delivery

Fully equipped with top, side curtains, lamps, horn, speedometer, etc.

Seven passenger; four cylinder; thirty horsepower.

Two big improvements have been made in this year's Peerless. One is the double system of ignition which includes that formerly used and in addition the Eisenman French low tension magneto.

The other is the springs which are longer and flatter and made of the best steel known for the purpose—French Silvo-Manganese. They make the Peerless even more comfortable than in the past.

Call or 'phone for particulars

The Western Auto and Supply Company

115 N. Cascade Ave.

Cars for Hire

THE WICKEDNESS OF GROWING OLD

Harper's Bazar says: "Here, then, are the three deadly symptoms of old age:

Selfishness, stagnation, intolerance.

If we find them in ourselves, we may know we are growing old—even if we are on the merry side of thirty. But happily, we have three [illegible] which are invulnerable; if we [illegible] them we shall die young if we live to be a hundred. They are:

Sympathy, progress, tolerance.

The [illegible] us, because our own little [illegible] of the actual is so immaterial [illegible] portent to us. There is no denying the fact that [illegible] and act, the more [illegible] experience by which [illegible] but the [illegible] old, can force the body to such physical [illegible]

DESCRIPTION ENOUGH.

Smouch—Who's that homely [illegible] over there?

Grouch—My wife.

Smouch—[illegible] which one I mean.

Grouch—I don't need to [illegible] land Leader.

OVERWHELMING FACTS

[illegible] that they can't even make that [illegible] on any thing.

Todd—Can't they? You just [illegible]

FREE BOOK ABOUT CANCER

[illegible]

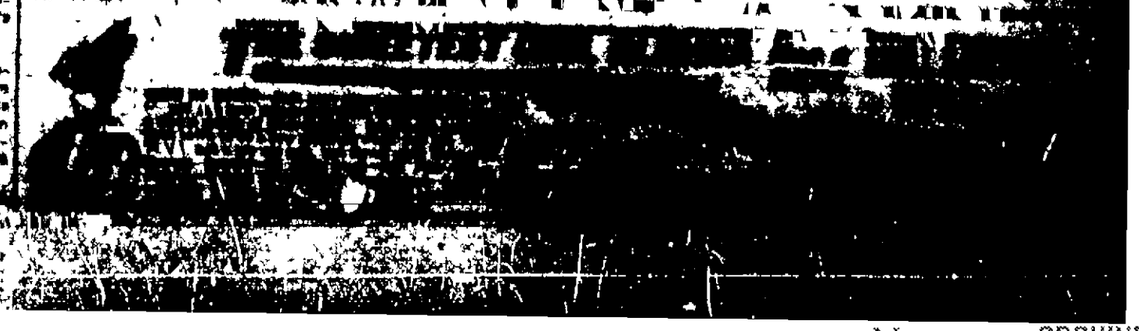

NEWSPAPER ARCHIVE®

INVESTMENTS

[illegible] Co 1st mortgage 6s 1918, to yield 8 per cent
[illegible] Co 1st mortgage 6s 1932 to yield 8 per cent.
I would like to [illegible]
100 shares Colorado Telephone Co stocks
Colorado Investment Securities bought and sold at the market price
Mar 12-9. THOS C PEASE 113 E Bijou.

[illegible]

Big Reductions in Men's Underwear

Rafeld Clothier

CITY BRIEFS

[illegible] Wernicke bookcases from the late Walter Scott's library are now for sale by the Enterprise Furniture [illegible] bargain prices.

[illegible] MISSIONARY CHURCH [illegible] Lecture [illegible]

[illegible] Lecture at [illegible]

[illegible] desirable [illegible]

[illegible] ATTACHED [illegible] of the people [illegible]

[illegible] be [illegible]

[illegible] Parlor [illegible] Frischkne [illegible] J Martin [illegible] Sunday [illegible]

INCORPORATION—[illegible] the Great Valley [illegible] Springs [illegible]

BIRTHDAY PARTY—Mr [illegible] Fourth of July Eve Cache la Poudre [illegible] afternoon [illegible] Mr Dexter [illegible] Miss Johnson Kantz Young [illegible] Washington [illegible] the entertainment.

VISITS DENVER—Mr [illegible] Barber who was coach the High School production of Charley's Aunt when it [illegible] this city in March went to Denver yesterday to complete arrangements for the production in this city. Mr Barber attended the Baker theater while Denver was being played by the Baker Stock company. Rehearsals will be begun [illegible] High School.

NEW DRUG STORE—A new drug store [illegible] by S P Duff and [illegible] James M Duff [illegible] of Colorado Springs will be opened tomorrow morning in the room at the northwest corner of Tejon and Bijou streets. J K Miller, formerly of the Miller Butcher Drug company will be [illegible] of the prescription department.

HEMENWAY RE-ELECTED—H B Hemenway of Colorado Springs has been re-elected secretary and treasurer and placed upon the executive committee of the Colorado and Wyoming Lumber Dealers association at the sixth annual convention [illegible] in Denver Friday. Mr Hemenway has been secretary and treasurer of the association ever since its organization.

BOOST MEMBERSHIP—Preliminary plans for an active campaign for new men here will be outlined at a banquet to be held at the Y M C A tomorrow evening by the gymnasium classes of business men and seniors. Covers will be laid for [illegible] F Bartlett will preside as toastmaster. Ralph Sonnichsen will speak for the seniors and W [illegible] for the business men.

[illegible] headache Edward Wolf of 206 South Tejon street swallowed a tablet of bichloride of mercury early yesterday morning in the belief that it was a remedy for his illness. For five hours his life was critical but the instant application of physicians restored him. The tablet was given him by a friend who [illegible]

[illegible] the stock of the [illegible] company bankrupt [illegible] Business is about [illegible] The consideration is not stated. The stock was appraised at [illegible]

[illegible] your storage [illegible] your furniture [illegible] all [illegible] work [illegible] 114 South [illegible]

AT THE ACACIA HOTEL

[illegible] every evening [illegible]

Favorite Evening Denver Train

Leaves [illegible] via Rio Grande. Dinner [illegible] a la carte.

The Alta Vista

[illegible]

Theater Combs

[illegible] Diamond combs [illegible] to produce mounted in expert diamond letters in artist designs of sterling silver now offered at the following reductions

$30 00 comb for	$24 00
$20 00 comb for	$15 00
$15 00 comb for	$12 00
$15 00 comb for	$10 00
$14 00 comb for	$8 50
$10 00 comb for	$7 00
$8 00 comb for	$6.00
$8 00 comb for	$5 50

Ashby Jewelry Co.

Frank F. Crump Retail Florist,

509 E Columbia St Phone 500

LOOK FOR HOOK

IMPRINT ON ALL HAND-COLORED VIEWS OF LOCAL SCENERY Standard for Twenty Years

Established in 1871, with the town

FOR FREE DISTRIBUTION AT OUR OFFICE LARGE DESK BLOTTERS WITH CALENDAR

WILLS, SPACKMAN & KENT

The Best in FURNITURE

CREDIT

Is None too Good

We sell only the best and that at the winning price. Our stock is one of the best in The Rocky Mountain Region.

McCracken & Hubbard

Furniture Department Colorado Springs Dry Goods Company.

W&L

Clean Coal for Furnace and Domestic Use.

Clean Lignite Lump a Specialty

The Wandell & Lowe Transfer and Storage Co.

Phone S. 22 N. Tejon Street

The Peking Bazaar

Chinese and Japanese Art goods, Japanese tea cakes, Chinese tea Phone Main 1115 113 E. Pike's Peak.

Kellogg's Toasted Corn Flakes

[illegible] owing to a fire in the factory we have been unable to supply our customers with Kellogg's Toasted Corn Flakes but are now pleased to announce that we have a large stock of FRESH GOODS. Kellogg's Toasted Corn Flakes are the original. Plenty of imitations but none equal to good Delicious and well all every way, but best with cream [illegible]

W. N. Burgess

112-114 N. Tejon.

FURS!

Try our perfect [illegible] dry cleaning [illegible] you will be [illegible] Furs should be cleaned at least once [illegible] this note.

LOUIS STOCK

CHEMICAL DRY CLEANING WORKS.

18-18 E. Kiowa Phone [illegible]

New York Dyers

[illegible]

GIDDINGS BROS

Newest silk ideas

"Tussorah"—"Mandarin"

The [illegible] of spring these fashionable and refined silks [illegible] the Tussah weave that makes up so handsomely. If you see them you will fall in line with the many other admirers. These dainty silks are soft [illegible] in tone and [illegible] a quality that will wear [illegible]

THE TUSSORAH [illegible] soft plain colors of the new spring shade of which there is a wide [illegible] prompted several [illegible] quantities [illegible] **1.00**

THE MANDARIN [illegible] the Tussorah but [illegible] beautiful two tone effect that fashion has [illegible] for spring and summer [illegible] **1.25**

You'll be interested in our display of Spring dress goods

The advance guard, or in other words sort of sample of what is to come later. It is a good showing and a bunch of [illegible] will [illegible] But it is a pleasure to view the new weaves and patterns as they are brought out each season. Think of the work, the efforts, that must be made by the designers, in conceiving such lovely patterns. Last year we thought the styles to be the best ever, now this season we are able to show a much prettier lot. What [illegible] think doesn't it seem wonderful.

The new goods for spring include fancy Panamas, plaids and fancy serges, batistes, [illegible] in a diversity of stylish patterns also plain material. [illegible] have stated this of course is but the first showing. Nevertheless [illegible] worthy one and you're [illegible] an interest. Something new appears each day [illegible] our store occasionally will reveal to you such [illegible] ideas for 1908.

Miles of pretty new wash goods

Spring 1908 exhibit is a wealth of beauty

Indeed it is a pleasant pastime for one to view this lovely display of the dainty fluffy materials that make my lady so attractive when summer time comes round." In connection with this complete display of the materials we are showing all the new patterns in the popular ginghams madras voiles and such for this early year. It is an [illegible] that will [illegible] an inspection and examining, and we urge you to buy now while selections are [illegible]

New [illegible] patterns **25c**

Dainty Batistes and [illegible] all new patterns **15c**

Silk dot Mousseline
Mercerized voile
Fancy woven voile
Foulard silk Jacquard

Tan and brown Jacquard silk
Monotone Jacquard silk
Figured dotted swiss
Figured sheer materials

[illegible] floral [illegible] Sheer silky fabrics with [illegible] stripes [illegible] **$1 00 to $4 00**

[illegible] **$1 00 to $6 75**

White goods, embroideries and laces

[illegible] time for buying the new white material, embroideries and laces [illegible] This broad assortment of Embroideries [illegible] display of white goods in numerous new effects and this variety of new [illegible] few minutes inspection [illegible]

Are You Downhearted?

What's your trouble? Out of work? Cheer up, old man, there are people advertising in this paper today for you to work in their business.

Not Only Today

but every day the Gazette Want Ad Column is pleading for men of ability to work at good salaries. If you are out of work or dissatisfied with your present position begin today and make it a rule never to miss a morning without reading The Gazette Want Ad Columns.

To read the Gazette without turning to the Want Ad Column is like drinking skimmed milk—you lose the best part.

William P. Bonbright & Co.

INVESTMENTS AND MINING

Colorado Springs, Colorado — Manhattan

[illegible]

THE REED INVESTMENT CO.

Western Investments

Reed Block Colorado Springs, Colorado

20% OFF ON FURS 20% Off

For the next two weeks we will make a 20 per cent reduction on all our fine line of exclusive Fur garments and sets. This sale affords an unusual opportunity to procure stylish serviceable Furs at a great saving. Remember this price cut applies to our regular stock which is well known for quality. We are also showing a handsome line of jewelry and novelties.

Phone Main 673 **Prof. Gus Stainsky** 5½ E. Pike's Peak.

Do Not Judge

THE VALUE BY THE PRICE

$2,550

IT FIGURES UP MUCH MORE
6 ROOMS
BATH
LIGHTS
HEAT
NORTH NEVADA AVENUE

CHAS. P. BENNETT

Real Estate Insurance and Loans

5 EAST PIKES PEAK AVENUE

NEWSPAPER ARCHIVE®

By CAROLINE LOCKHART

S. B. BATES

A Romance of Paint River

Copyright

WALTER STOUT settled himself in the shade of a giant sagebrush and, unfolding the last issue of the Paint River Record, searched for his name in print. He found it among the personals.

"Walter Stout, of Oak Grove, Iowa, has purchased 160 acres of farming land on Paint River from the Smyth Land Company, and is about to settle in our midst. Welcome to Wyoming, Walter. We need hustlers like you."

Stout from his seat under the sagebrush could look into the bed of Paint River, which should have poured at his feet, only it did not. Because Paint River was quite dry. It was filled with huge mud-caked bowlders, behind one of which the skeleton of a cow had lodged. A border of driftwood high up on either bank showed, however, what Paint River could do when it had half a chance. Behind him stretched his 160 acres, the entire surface of which looked like macadam road before the stone crusher has passed over it. Stout twisted his lank body and looked at his farm, and he consulted the personal again, and mentally made a correction which in type would have read:

"Welcome to Hell, Walter. We need hustlers like you."

Oh, he had been one [illegible] that ever had [illegible] the sweet tongue of a land agent. He had gazed at the twenty-pound beet which, in Wyoming, sold to the sugar-beet factory—still to be built—at five cents a pound. He had drunk in the stories of wheat at 50 cents a bushel and of gigantic potatoes selling at $50 a sack, and eagerly bought 160 acres of land he had never seen for $40 an acre. The only consolation he found in it all was that twenty other suckers, with homeseekers' tickets and green badges, had arrived on the same train with him.

He turned again to the columns of the Paint River Record.

"For sale: Ten tons of second crop alfalfa hay, $8 a ton, delivered. S. B. BATES.

"Public Sale: Saturday, September 19, 12 head of Hereford 2-year-old steers, 4 yearling heifers. S. B. BATES.

"Wanted: Pair of good work horses, 1,700 to 1,[illegible] pounds. Must be sound. S. B. BATES.

"Strayed or Stolen: Bay mare. White star in forehead, branded SBB. Suitable reward. S. B. BATES."

Stout threw down the Paint River Record impatiently. The words of S. B. Bates and the editorials outlining the dazzling future of the Paint River Valley seemed to constitute the original matter of the newspaper. Probably it was S. B. Bates who had raised the twenty-pound beet which had lured him to his financial destruction. A feeling of resentment against S. B. Bates began to rise in his breast.

Mechanically, Stout picked a cactus thorn from the side of his shoe. The thorn had been acting as a sort of counter-irritant to his mental soreness.

Having extracted the cactus, he watched with indifferent eyes a hay wagon and its load coming down the steep hill across the alleged river. In the bed of the river the team swerved. One of the front wheels rose on a huge rock and the load of alfalfa promptly turned over, entirely burying the driver, who, with commendable presence of mind, clung to the lines and steadied the plunging horses. Stout slid down the bank and grabbed their heads.

There came a violent upheaval and a flushed and angry face appeared, then a stout feminine body bursting into a tight-fitting basque. Another huge and a short denim skirt and a pair of men's high boots greeted Mr. Stout's astonished eyes. The angry lady, her black hair bristling with alfalfa straws, stood at one of the horses' heads and taking one of them firmly by the bit, slapped him first on one cheek and then on the other.

"If you'll help me hist this wagon over, we'll pitch the load back on again," she said decisively; and before Stout could quite realize it he was reeking with perspiration and loading up forkfuls to the amazon in boots, who could stack a load as well as he could himself.

"What's your name?" she asked, when the last wisp was on the wagon.

"Stout."

"Oh!" The tone implied that she knew all about him—his fame as a sucker had already spread, he thought.

He waited expectantly for her to tell him, but she was examining the wagon tire and seemed to have no such intention.

"Say," looking at him from the top of the load of hay to which she had climbed with an agility which had made his jaw drop, "if you are going to live in that shack over yonder, and use this road, let's get together and put up a bridge. This is a mean crossing when it rains."

"Sure," replied Stout amiably. He had a very clearly defined desire to stand well in the estimation of this capable person.

"I'll furnish the team and you get out the timber," she added. "I'll help you lay the poles."

"Sure," replied Stout again, a little bewildered by the vision which came to him of himself and this buxom lady building a bridge.

As he drove into town next day his curiosity as to the identity of his extraordinary neighbor increased until he determined to make a few discreet inquiries.

In town the man [illegible] who sailed [illegible] Stout [illegible] as vigorously as though Stout had just returned from a perilous trip to the Klondike and asked him if he had brought the [illegible] from Paint River.

"We're going to build a bridge over the creek," said Stout.

"What is we?" inquired the man briskly, his pal making a prompt appearance.

"Well, me and a neighbor lady," replied Stout hesitatingly.

"She's boss," said the other knowingly.

"S. B.?" asked Stout with a sudden inspiration.

The editor nodded. "I'll have thanks for that cabbage she left on our desk; we'll mention it in our next issue. Better let me put your name down Stout for the Record. You get the Record paid's over for it by coming in if you subscribe to it."

But Stout was walking rapidly away, pondering over the remarkable character which made S. B. Bates, who he detested, and the self-effacing lady, whom he admired, one and the same person.

And so it came about that S. B. Bates and W. Stout, [illegible] from Paint River [illegible] the bridge [illegible] upon each side of the creek which gave a [illegible]

During the construction of the bridge the [illegible] and the [illegible] good humored. She called him Stout and he called her "S. B." [illegible] saved and [illegible] called her "Miss." But as [illegible] for twenty [illegible] which would have [illegible] strength the word [illegible] on his tongue. The only fault he [illegible] Stout observed in his fellow worker was her propensity for picking nails to her mouth.

"Why don't you go in for chews?" inquired S. B. Bates when the bridge was completed. "Get a pound and change [illegible] in the forest reserve. There's tobacco, [illegible] and wool to work up. You can't raise anything with a wagon and when the sheep [illegible] your crop, you don't own a hoof of old age. Have a whiff of sheep, Stout."

So Stout [illegible] for [illegible] in the judgment of S. B. Bates that Stout accordingly had [illegible] at sheep. He bought 500 head, and in spite his apparent [illegible] in town frequently took [illegible] the Rawlins [illegible] Paint River [illegible]

Walter Stout, the sheep king from Paint River, made a flying trip to our town on Saturday last. Come again, Walter. We are always glad to see you."

When the thermometer crept below zero and the wind blew a gale of 60 miles an hour he passed many pleasant evenings with his feet in the oven of S. B. Bates' furnace, discussing the various merits of sheep pelts upon the soil and kindred other topics of mutual interest.

Spring had come and a church was opened one day, when Uncle Sam Boucher issued verbal invitations for a ranchdance in his big house two miles up the river.

"Thought maybe I'd take it over," said S. B. Bates, in speaking of it to Stout one evening, and she looked at him rather expectantly.

"Thought likely I'd go myself," returned Stout.

"It's a bad road to drive over at night," observed "S. B." after a pause.

"Town road commissioners ought to be took up," said Stout. "Us paying taxes and no work done on our roads."

"I haven't been to a ranchdance for two years," went on S. B. Bates, ordinarily more than ready to give any county official a verbal hamstringing. "People will begin to think I am too old to dance if I don't fox up and turn out once in a while."

"I suppose your heart will be taking you to S. B.," said Stout, jocularly.

"Me? Me heart? I haven't any more heart than a rabbit." There was a [illegible] of bitterness in her voice which Stout did not detect. He was wondering if it were not nearly time for her to bring out the doughnuts. He quitted until 9:30, a half hour later than he usually stayed, but S. B. Bates knitted stolidly on a wooden mirror and seemed to have quite forgotten that of all her culinary accomplishments none appealed to Stout quite as did her doughnuts.

The night of Uncle Sam Boucher's ranchdance was admitted to be chilly, the thermometer hovering around 15 below, with a wind blowing. When Stout drove across the pole bridge S. B. Bates' wagon, S. B. Bates in a buckskin overcoat and a St Prime cap, with earlaps, was just leaving the yard in her lumber wagon.

"Chilly," observed Stout, genially.

"Cold," replied S. B. Bates, and some of the frost in the atmosphere seemed to have got into her voice.

The dance was on when they entered, and Stout's roving eye took in the fact that the tall girl from the Half Way house was present. The welcome S. B. Bates received upon her disappearance in society was all that the most sensitive and exacting could have desired.

"Hello, Batesie," shouted Bill Barnes from the corner of the set where he was hoeing it down until the stout plank floor shook.

"Proud to see you, Miss Bates," said Uncle Sam Boucher, hobbled up to extend a cordial hand.

"Dad" Schwenk, sawing furiously on his violin from his seat on a chair in the kitchen table, bowed low and, all a high and historic collar which had been laundered in Billings and freighted in with the ranch supplies.

"Swing your partners, don't be slack, balance all and take a back crack! First four forward and back! Pass right through, balance to, and swing the girl behind you! Birdie hop out and crow hop! Grab the holes of paddles and run around again! Allemande Joe! Away you go! Swing when you meet and promenade your!"

S. B. Bates kept time to the music with her foot and head, waiting impatiently for her turn to "pass right through and balance to." Uncle Sam, stirred the coffee boiling in the wash boiler with the clothes stick, and "Dad" Schwenk, still sawing furiously on his violin, kept time to the rhythm of his music by the waving to and fro of his long body. Hank Stevens made numerous trips to his cache under a gaudy

"SLAPPED HIM FIRST ON ONE CHEEK AND THEN ON THE OTHER."

but good himself [illegible] before [illegible] note.

Divested of her [illegible] and bearskin overcoat, S. B. Bates looked almost feminine. [illegible] buttoned into a blue plush [illegible] somewhat tighter [illegible] a blue ribbon, [illegible] hair. Also she had exchanged her boots for congress gaiters. With her pink cheeks and flashing black eyes S. B. Bates was not bad to look at. She danced out with a lock of a [illegible] on her face and sat down upon the plank floor on the [illegible] as a kind of "anxious seat" for ladies who thereby announced themselves as candidates for [illegible]

Snow, who resided some over the Montana line where conditions were precarious, was falling off the figure of the square dance then in progress. His red and perspiring face [illegible] brush, returning each time visibly refreshed. He took his seat on a barrel of sauerkraut in the corner and [illegible] "Mary ann and a bottle of the best pickled in the house." Finally he [illegible] a tuning key, and he finally fell to weeping at the pathos of his own song, Ben Richter, who had ridden over from the Gypsum Run, a little sequoia of 40 miles, disappeared at frequent intervals with the remark that he was "going out to run a rabbit." After several of these disappearances, he could find relief for his exuberant spirits only in the Comanche squaw dance, a sound which took the [illegible] off the corners fell back on their dewlaps in fright.

"Ripping up the sod tonight," said S. B. Bates, making a visible effort at small talk.

"Sure are," replied Stout, his eyes following the movements of the girl from the Half Way house.

"She's higher on her feet," observed S. B. Bates, noting his intent gaze.

"Sure is," replied Stout heartily, and "S. B." lapsed into silence.

When the quadrille ended Uncle Sam Boucher came out with an ax and hammered in a few nails which had ripped the soles from several of the guests' shoes.

"Planks is wearin' down," he explained briefly.

"Partners for a schottische!" called the master of ceremonies.

"Schottische is my hing suit," said S. B. Bates wistfully, but Stout did not hear, for he was making a bee line for the girl from the Half Way house. A flood of red turned S. B. Bates' cheeks a still deeper hue, but she sat proudly upright, a fixed smile on her lips. The set was made up and no one had asked "S. B." to "assist" him. It was the same in the next polka, then Hank Stevens ceased to sing, and, wiping his streaming eyes, claimed her for the gay owner, the pleasure of which was spoiled for her by the glimpses she had of Stout and the girl from the Half Way house sitting side by side on the parlor Hank Stevens had vacated.

Between dances the men gathered [illegible] "S. B." and discussed the outlook for the coming season. They asked her opinion as to the fattening qualities of the Hereford breed and the advisability of feeding horses five [illegible] of alfalfa. They praised her thrift and energy, her blooded stock, but they continued to dance with the girl from the Half Way house and the bowlers from over the range. As the night wore on S. B. Bates' answers to the subject of crops grew noticeably curt, and finally, when Bill Barnes asked her if she had a bull calf for sale, she told him in a voice which made Bill stop "that she talked business at her ranch." Just before supper was served at 12 S. B. Bates announced that she was going. Stout, his mouth open in ecstasy, was chatting with the girl from the Half Way house and did not see his neighbor walk past him with blazing eyes, accompanied by Uncle Sam Boucher with the lantern.

Stout, jaded and yawning, drove home at daylight. He was half asleep when he came to the pole-bridge but he awakened to a state of alertness which was like the awakening of [illegible] when he saw a sign fastened to several poles which blocked the entrance to the bridge. The sign read:

THIS BRIDGE IS CLOSED.

S. B. BATES

As Stout with numb fingers laboriously removed the interlaced poles in the gray dawn, a slow wrath began to burn in his bosom. He did not comprehend the cause, but he realized that S. B. Bates had turned on him. He drove home and, after caring for his horse, pinned a sign which read:

THIS BRIDGE IS OPEN.

W. STOUT

He attached it to his end of the bridge and, with a feeling of satisfaction and pride in the neatly printed letter, returned to his shack to sleep.

Refreshed by his slumbers, he started late in the afternoon to demand an explanation from S. B. Bates. "S. B." saw him coming and was waiting for him on the pole which marked the exact center of the bridge. Stout felt himself shrink before her stinging eyes.

"This bridge is closed," said "S. B." Her lips were a straight line.

"This bridge is open," replied Stout, trying to force determination into his wavering voice.

"I am armed," said S. B. Bates, and from the folds of her skirt she produced a formidable pair of wire clippers. "Take one step forward and I shall use this weapon."

Stout, with his foot poised in midair, hesitated. S. B. Bates's unspoken threat to remove his flesh from his bones in pinches rang true. He knew also that she could do it.

"I will not fight a lady," he replied with dignity, backing off the bridge.

"I wouldn't advise you to," answered S. B. Bates mockingly.

That same afternoon a chinook, the soft, warm wind melted the snow in the mountains and gulches with incredible rapidity and a yellow stream began to rush through the dry bed of Paint river.

In the morning the yellow stream was a torrent, and it looked as though the bridge might go out before night.

He followed the creek down to see if the flood had taken out the wire fence he had strung across from his property to that of his neighbor's. The fence was still intact, so he returned to his shack and seated himself disconsolately on the doorstep.

Now that Stout's world had [illegible] somewhat he realized that the withdrawal of S. B. Bates' friendship was a more serious matter than it had at first seemed. That horse with the distemper—"S. B." had thought she could cure it. He had talked of buying a carpet—"S. B." was going to see it for him. He meant to purchase Meldorie's water rights on Sage creek—if "S. B." thought well of it. But he was going to miss most of all her companionship. She was surely very companionable. She had been pacing with him in his loneliness, and her kindness had been unfailing. Her volcanic outburst puzzled and bewildered him. As he brooded the patter of hoofs fell on his ear. He arose and looked round the corner to see the girl from the Half Way house galloping down the road on her blue roan.

"The upper bridge has gone out," she said, pulling up at his doorstep, "and I had to side back and cross here. Is it safe?"

"Well, you see the fo—bridge is closed," stammered Stout, distinctly embarrassed.

"Closed? What's the matter?"

"W—W—Why, S. B. Bates, you see [illegible]" He groped wildly for some plausible explanation, and while he floundered he saw the stout figure of S. B. Bates striding from the house on the hill to the bridge with an unmistakable air of determination. In the exact center of the bridge she knelt and began to saw on the big log supporting the small cross poles which formed the structure.

Stout was aghast. Who would have believed the woman capable of such vindictiveness? S. B. Bates was going to saw the bridge in two and move away her half! Stout knew that expostulations were useless, and he had no notion of exposing himself to an attack with the wire clippers. He could only stand gloomily watching the strong, machine-like motion of her arm as she drove the saw through the wood while the girl from the Half Way house chattered at him like a magpie.

Which the jig was cut and that the bridge sagged into the water, she began with equal vigor upon the log supporting the other end of the cross poles. She sawed with a ferocity which was formidable even at a distance. Could he believe she was so confident upon revenge that the thought of disaster to herself did not occur to her?

There was nothing of the cool, level-headed S. B. Bates in the panting excited woman who sawed so savagely upon the hardwood beam. In her jealousy she was truly feminine. Infuriated by the sight of the girl from the Half Way house flirting with Stout as she supposed, perhaps sidling herself, she had only one thought and that was to prevent the girl from crossing the bridge, and at the same time to prove conclusively to Stout that she was done with him forever. Blinded with rage as she was, her ordinary good judgment forsook her. She meant to retreat in good time, but she intended also to so thoroughly destroy the bridge as she could before she went. While Stout, strained his eyes in intensity of his interest, the log suddenly parted and even from his doorstep, he could see the splash which followed the disappearance of S. B. Bates into the river.

Stout's long legs stood him in good stead; he ran as he never ran before, the shrill, despairing cries from the river acting upon him like spurs. He reached the bank just in time to see S. B. Bates' head bobbing around the bend. She was clinging to two of the bridge poles and shrieking as she went. Stout ran along the river bank calling to her to keep up! that he was coming! that he would save her! As he turned the bend and the swift current broke from him—S. B. Bates had washed into the wire fence. Her ruddy face was white and she looked at him piteously, all the anger gone from her black eyes.

"Hang on!" Stout begged.

"Don't come in!" cried S. B. Bates. "Get a pole. I can hold on a [illegible] longer."

Panic stricken, the girl from the Half Way House left her horse and ran in order to get to the river quickly. Hysterical and exhausted, she projected herself [illegible] the [illegible] before [illegible] reached the wire fence.

"I'll go in! You'll drown! [illegible] plunge don't go in!" she [illegible] Stout [illegible] to and [illegible] and [illegible] to [illegible] [illegible]

BIG ADVANCE OF THE Y. M. C. A. IN THE PAST YEAR

Membership Nears Half a Million New Buildings Worth $2,000,000 Occupied During Year

The Young Men's Christian association has made the largest growth in 1907 that it has recorded in any one year of its history. The organizations in North America have increased to over 2,000, with nearly half a million members, 100,000 of whom are boys in their teens; 32,700 are railroad men; 50,000 are college students; 10,000 are in country branches, and a [illegible] are the colored departments. More than one-third of the members are engaged in industrial pursuits and in some of the organizations there are thirty nationalities represented in the membership.

The number of men and boys who are enlisted directly in forwarding purposes of the organization is now equal to the enlisted force of the United States army. One out of every four college students is on its rolls and the railroad department is within a few thousand members of the largest railroad brotherhood in the world. Its educational classes have eight times as many students as the largest university in North America, and its gymnasiums have three times as many members as the next largest gymnastic organization. Its 500 physical departments, if assembled, would enter more than 50 states. Its 100 athletic parks placed end to end would [illegible] more than a mile, and its bowling alleys [illegible] placed would stretch [illegible] more than three miles. [illegible] attendance at all the associations for the year is equal to one-half the population of North America.

Sixty-four new buildings have been occupied by the associations in the last year, the cost of which exceeded $4,000,000. The associations have $16,700,000 in hand and pledged for new buildings—the largest sum they have ever [illegible] for such purposes. These structures will be erected and opened in the coming two years in more than 100 cities, colleges and railroad points, army posts and naval stations. Nearly $1,000,000 has been pledged by American [illegible] and [illegible] for headquarters for [illegible] in the great [illegible] in the far West. The net [illegible] of the association [illegible] are [illegible] than $35,000,000. The buildings, if placed side by side, would fill 100 city blocks, and the dormitories of the associations, if brought together, would make four hotels with as many rooms as the Waldorf-Astoria. The association's summer recreation camps would, if assembled, make a great camp equal to 10 [illegible] state encampments of 1,000 men each.

The [illegible] for their [illegible] in the [illegible] $[illegible] and for civil [illegible] committees [illegible] and [illegible] More than [illegible] for new [illegible]

[illegible] where four buildings erected by the United States government are directed by 12 association secretaries, and [illegible] movement for the betterment of the foreign-speaking men who are met by representatives of the associations at the ports of entry. Among foreigners organizations have been established in the mining regions, lumber camps and [illegible]

There have been 18 new railroad association buildings and large additions added during the year, costing [illegible] 000, making 175 buildings occupied by this branch alone, costing [illegible] Most of these buildings are erected on railroad property, [illegible] great [illegible] in the far West. The net [illegible] maintenance, and the railroad men [illegible] finance. These facts tell how much the railroad men appreciate their rooms at division points. In the last year their beds were used 1,[illegible] times, the baths 1,300,000, and more than 1,000,000 lunches and meals served. In some isolated points like Helper, Utah, practically the entire male population of the town are members.

The aggregate attendance for the year at the branches devoted to [illegible] and [illegible] of the United States [illegible] More than [illegible] for new [illegible]

[illegible] made to meet the needs of men in the distinctive religious field. [illegible] attendance for the [illegible] in its religious meetings in North America [illegible] the entire population of the [illegible] including British Columbia and Alaska, and nearly equals the New England population. It has [illegible] enrolled in its Bible [illegible] are conducted [illegible] not only in the association [illegible] but in such places as armories, [illegible] boarding houses, camps, colleges, [illegible] rooms, docks, engine houses, flat [illegible] farm houses, fire [illegible] houses, jails, [illegible] offices, parlors, railway [illegible] barns, ships, boys [illegible]

[illegible] present [illegible] Attempts have been made by developing in their affiliation in the past year. Foreign [illegible] of $16,812,000 nearly [illegible] for 1908 and 1909.

[illegible] Association [illegible] International, [illegible] as well as a [illegible] Britain. No one [illegible] Christianity or [illegible] the [illegible] of the [illegible] men [illegible] of the [illegible] It is [illegible]

[illegible] together, and it gives the fundamental message of Christianity. The government, as well as the railroads and great companies and corporations, finds that its work and its gospel is good for the health, happiness and honesty of its men, as has been shown in the army, on the canal zone, in mill towns, mines, quarries and lumber camps.

While individuals have taken responsibility, backing a department or the movement in a [illegible] city or entire country, at the per capita expenditure of days of [illegible] boys [illegible] have [illegible] schools or among [illegible] Africa [illegible] forward. This [illegible] mind by, characterized to [illegible] powers of the [illegible] boy, is spread throughout the [illegible] the [illegible] the world is [illegible] try.

The time [illegible] regarding the [illegible] as a [illegible] in a [illegible] of the [illegible] with [illegible] of [illegible] men [illegible] of the [illegible] [illegible]

NEWSPAPER ARCHIVE®
NEWSPAPER ARCHIVE®

A TRANSACTION IN SEWING MACHINES

By Earl Derr Biggers

Copyright, 1907, By Thomas H. McKee.

"NO, sir," said Mr. Peter Powers firmly, "I don't believe in mixin' things. Everything in the world's mixed now. You see joy an' sorrow, happiness an' marriage, or some other trouble, giddin' an' church-goin', all marchin' hand in hand. It ain't right, I say, an' I make it a rule never to mix nothin'. That's why I've said 'beer' every one o' the five times you've asked me to have a drink, an' that's why [illegible] dred more times."

I nodded to the waiter, and Mr. Powers smiled a little.

"Generosity," he continued, "is your strong point, an' that's how you come to remind me o' George Barber. George was the mos' generous man I ever see, though you're a close second, an' who knows but you'll beat him out in the end? Every pay-day George acted more an' more like Carnegie, only he never wasted no money on books. It was a real pleasure to sit near him in a cafe, with a good spry waiter close at hand. Yes, sir, you remind me o' George in a good many ways. He didn't have a very intelligent face, but he knew enough not to have heart failure whenever the waiter brought the checks."

He drank.

"It's long since I seen poor George," he went on, feelingly, "three long years since the time him an' me tried to get rid o' a thousand sewin'-machines that had come into our lives accidental like. Unusual machines they was, too, always causin' trouble, an' before we got 'em off our hands we'd kidnapped half the female population o' a little New England town. Mebbe you'll like to hear about it?"

I consulted my pocket, and again nodded to the waiter. With this slight encouragement Mr. Powers began:

On one of the big North River docks in New York I struck old George Barber, always so jolly an' gay; an' the look in his eyes was sad, an' his smile o' greeting was the kind that does service at funerals.

"I'm in trouble, Peter," he says to me, low an' tearful.

"I'm sorry, George," says I, with the true ring in my voice; for I thought he was broke, an' to meet the most generous man you know an' find he has no money is the most mutual sorrow there is.

"See that fancy yacht?" he says, pointing to the harbor. An' there, right in among the dirty tugs an' tramp steamers an' the like, was the prettiest little boat afloat. Her brasses an' awnin's flashed in the sun, an' she was puffing an' snorting an' turnin' up her nose at the craft around her fer all the world like Mrs. Van Dusen visitin' the poorhouse.

"Ain't she the beauty?" I remarks.

George sighed. "I'm in command," he says.

I started to congratulate him, but he got behind the post he'd been leanin' against and held up his hand.

"Don't," says he. "That would be the last straw. An' I heard that there yacht is the cause o' all my trouble. Peter Powers, if you'd told me when last we met that my generosity an' kind nature was goin' to get me in all this trouble, I'd 'a' turned different on the spot."

"I'm sorry I didn't, then," I says heartily.

"Yes," he answers, "I suppose it was better to let me live in ignorance. Yet it was a awful blow when it fell." He leans toward me. "Come on board," he whispers like the villain in the show, "as might be I'm there. Come, an' I'll tell you the story o' my life."

We way rowed out to the yacht, an' once in the [illegible] I was pleased to see that George was himself again, for I had only just sat down when he put some bottled ale' glasses on the table. That was George, that was the secret o' his generosity. The [illegible] he was in, the story he had to tell or the [illegible] was telling—never got him so interested he fergot the liquid refreshments. Well, we set down, an' George took up his sad, sad story.

"Six months ago," he says, "I was a happy man—first mate of a tramp steamer carryin' bananas between a lot o' little South American republics an' New York. Then one day a rich general down there in the tropic climes got the idea that he ought to be president o' the pink spot on the map called his country. He an' our captain met; money talked, as is its habit, an' when next we left New York it was [illegible] in the name o' liberty as represented by the general. Everything had been arranged by his agents; all we did was to take the boxes from a shady wharf on a dark night an' hide 'em away from anxious eyes. So we steamed South, to aid an' abet a Humpty-Dumpty president at havin' a great fall.

"But he didn't. Oh, it's a sad tale. We anchored two miles up a forsaken, smelly river one moonlight night, an' saw the ragged army o' tyrant stranglers camped on the shore. The general lent talk to the unloading—he was a fat man full o' whiskey an' excitement. When the boxes was all ashore he grabbed an' ax an' opened one of 'em. Downin' tyrants was his subject; that an' givin' liberty a fair field. Also he mentioned that he had waited long fer them rifles. A fuzzy atmosphere was crawlin' into our lungs an' choakin' us, so we told him to cut it short. Then he opened a box, an' next he swore—in Spanish.

"Well, Peter, there ain't no use makin' a mystery of it. Inside that box was a neat little sewin'-machine. Inside the next ten, twenty, thirty, up to one thousand boxes the general began opening they was sewin'-machines. Don't ask me how they got there—I don't know. The general set down on a box an' cried, an' between sobs he asked us what we thought he was runnin'—a sewin' circle or a war. Our captain tried to tell him they was a new kind o' machine gun, but the old boy wouldn't be cheered.

"'This ain't no women's war,'" he says.

"'Well,' says Murry, the captain, 'it was pretty dark that night on the wharf. An' these look a lot like the boxes we was told to take on. They was a few more than we expected, but we thought you couldn't have any too many—er—rifles.'

"At mention o' that word the general stood up an' drew on his vocabulary fer some o' the choicest words I ever hear used. Then he set down an' cried some more.

"'You fight too much in these blame picture-book countries anyhow,' says Murry, mad about the names. 'Sometime when I can afford it I'm goin' to take a day off an' spank this seat o' war. It's muddy here,' he goes on, 'an' I don't like the cries o' the birds an' beasts, nor the wild wet breeze comin' up from the swamp. I believe I'm catchin' cold. I'm goin' back on board.'

"The general grabs him. 'The rifles?' he says.

"'I'm sorry,' says Murry, who'd got most of his pay for the job before startin' in; 'I'm very sorry, but someone else probably has 'em now. An' it wouldn't be safe to inquire. Keep the machines,' he says, 'they'll come in handy round the camp. Some rainy day when it's too wet to fight let the men stay at home an' do a little dressmakin'. They need new clothes,' he says.

"In a minute' thinkin' convinced the general that revolutions was too expensive just then, an' that he'd better wait till they was cheaper. He tells his army to go home, an' forget it, in a 'there'll-be-no-war-to-night' speech. We took him an' the machines to the capital city, where he got back his job of Secretary o' War, with no questions asked. He's there now, quietly waitin' for a chance to shoot the president under the table at a cabinet meeting."

That, sir, is the story George had to tell, and as he stopped to fill my glass I says to him: "George," says I, "George, what has all this to do with you an' your trouble?"

"My trouble," says George, "is that I'm too generous. Them sewin'-machines—a thousand of 'em—are on board this yacht. In a evil minute, urged on by my kindness o' heart an' a offer of a third what I get fer 'em, I agreed to come up here in the general's yacht an' sell 'em off fer him."

"Well, why don't you?" I says.

"Why don't I?" says George, with tears in his eyes. "That's it, why don't I? A thousand white elephants on board this yacht would be easier disposed of. A thousand diamond tiaras disappearin' from the New York wharf wouldn't have caused more stir among the police. The government has taken charge o' the rifles, an' now they're lookin' fer the machines. They want everything. As sure as I steal into a city an' get ready for bargain day on the yacht, the newspapers come out with big headlines about new clues in the case. Why don't they forget it? Ain't there no other news but lost sewin'-machines?"

"The thing to do," I says, slow an' careful, "is to go somewhere an' sell them machines to somebody."

George looks disappointed. "I'd got that far myself," he says.

"Yes," I says, "but you ain't been usin' common sense in carryin' out the plan. You've been tryin' to sell what I suppose a cruel justice calls stolen goods in the land o' arclights an' cafes, where crime is wrote large in the headlines, an' there's suspicion in the eye of your brother if you ask him the time. It's the simple life fer yours. It's some little village alone an' forgotten by the sea, where hearts is unsuspecting, an' manners an' customs—especially customs—ain't too exactin'."

"You're right, Peter," says George, "you're right."

"Of course I am," I says, "an' I know the place, too. Up on the Maine coast they's a little town called Grimport that even the Lord thinks has toppled off into the sea. What ails you, George?"

"I've heard of it," says George, choking over his drink.

"That's queer," says I. "I didn't suppose any man on earth had heard of it."

"A—friend—of mine onct lived there," says George.

"No friend o' mine has lived there, or ever could, an' still be a friend," I says, "but here's my plan. Why not run up there fer one day, pass round bills in the mornin' invitin' all ladies to come on board in the afternoon an' view the machines we're almost givin' away, sell all we can, deliver 'em an' collect the money, an' then flit away before suspicion wakes? I'll go with you, George. I'm out of a berth, an' I always did like to be near you, anyhow."

George's gratitude at my offerin' to go along was touchin' to see, an' he hunts up the crew, orderin' them to start at once. We steamed away north, an' all that night George set up in the cabin, deef to the sarcasm o' the mate, writin' advertisements fer sewin'-machines that was artistic triumphs. He said the machines was bought by a missionary society fer the heathen in Africa, but when they was delivered the heathen wouldn't have 'em, because they didn't like to sew, an' didn't wear clothes, anyhow.

One o' the crew that was onct a sign-painter in San Francisco printed George's ads on ten big boards, an' the mornin' we got to Grimport we took 'em ashore an' put 'em up where they couldn't help bein' seen. I tried to get George to tie up to the docks, but he was set on anchorin' out in the harbor. We could get under way quicker if anything happened, he said, an' he was so afraid o' trouble that he went ashore an' hired a waterman to carry the ladies to an' from the yacht, not wantin' to use our own boat fer the purpose.

At one o'clock that afternoon we set down to wait fer customers. George was a little nervous about the outcome o' the plan, so I cheers him up a bit.

"Think of it," I says, "in this deserted village there's over a thousand women, heart-sick an' hungerin' fer a bargain sale. Few, if any, have come into their lives. An' now we bring 'em their heart's desire on board a yacht. Why, George, they'll flock here like—like birds. We'll be hailed as public benefactors. They'll build us a statue at the mouth o' this harbor."

"Under water," growls George.

"You wait an' see," I tells him.

George waited, an' he saw. I wish I could describe the scene that followed. If I had one more drink mebbe I could. Thank you—much obliged. The first trip the waterman made he brought five women an' pretty soon lady shoppers was thicker on that dock than in a department store the day before Christmas. George got out some of the machines, an' some o' the ladies who had brought along implements fer sewin' set down an' sewed, accordin' to George's offer in the ads. You won't guess what a pretty scene it made, with the ladies talkin' a blue streak, an' the machines a-buzzin', an' George's head buzzin' too, because o' the questions they asked.

One by one they came an' ordered an' went away. I could hear George sayin': "Yes'm, pay on delivery to-night," an' then he'd come over to where I was sittin' by the rail an' punch me like he was ringin' up the sale on a cash register, an' shriek low fer joy. "Another gone," he'd say; "Peter, this is your work, God bless you!"

It began to get late, an' the crowd thinned out. They was just five left, the old lady with the green specs, an old maid who wouldn't have been satisfied with a solid gold machine set with diamonds, a butcher's wife whose social standin' wouldn't allow her to buy nothin' inferior, an' two young married women who couldn't decide. George comes over to me.

"Two hundred and eighty-three sold!" he says. "If you'd 'a' told me yesterday such luck was waitin' fer me, I'd 'a' jammed the lie down your throat. To-night I'll be a rich man. Two hundred and eighty-three, an' mebbe some more."

"Yes, mebbe some more," I says, "fer here comes the waterman with another customer."

George smiled and says: "That's good," an' turned to look at the waterman's skiff, not a hundred yards away. Then his face went white an' he trembled all over. At that minute the waterman's passenger, a tall, homely woman, stood up in the stern o' the boat an' made some remarks, emphasizin' her words by wavin' a umbrella vigorously.

"Good Lord!" says George in a broken voice, "she's seen me."

"Well, why not?" says I, surprised.

"Why not?" shrieked George. "Why not, you fool? She's my wife, that's why not."

"You never told me," I says sadly.

"This ain't no time fer family history," he says, an' rushes below. I followed. The engineer was right there, but George didn't notice him. He started the yacht himself.

"Look here," I hollered, "they's five women aboard this boat what belong ashore. Are you mad, George?"

"No," says George, "I'm doin' the only sane thing, as you'd know if you'd ever met my wife. Eight years ago I left her, an' she's been after me ever since. Once she gets me, I'm a goner. I was a fool fer comin' to this town, she used to live here when she was a girl. Go up on the bridge an' keep her headed to sea, Jim," he says to one o' the men.

"Where are we goin'?" I asks.

"Siberia, Hindoostan, Algiers, anywhere," says George, "anywhere, I ain't sure where," he says. "I only know we're goin' an' we're goin' quick."

"Well, put on your armor," I says, "an' we'll go on deck."

I think I'll need another drink to describe the scene that met our eyes there. Thanks! Have you ever faced five crazy mad women you've just kidnapped? No? Well, I guess they ain't no use tryin' to give you any idea o' the way they acted.

"Be calm, ladies, be calm," says George, in his softest tones; "this is an accident, an' we're all sorry, I'm sure."

The old lady with curls stopped cryin' to scream.

"Pirates! Pirates! I knew it from the very first. It seemed all along something was wrong. I suppose we're bein' carried off to be pirateesses. But I won't be one. I'll die first."

"Yes, I guess you will," says George, tryin' to cheer things up a bit.

"Listen to that," shrieked the old lady, "he's goin' to kill us. I knew it. Take us back, you monster."

George tried to explain, but explainin' to many women is like expostulatin' with a storm at sea. The names they called him was far better an' stronger than I'd heard from sea-captains who'd had profanity on their side from birth.

When we'd gone about three miles down the coast I took George aside.

"Your wife can't follow you here," I says, "an' I can't listen to this commotion much longer an' stay in my right mind. Why not stop an' put these women ashore in a boat. They can walk back to Grimport before midnight."

George said it was the best plan, an' he told the ladies so. As he was linin' up the weepin' crowd ready to lower 'em into the ship's boat, his generosity came to the front again.

"I've caused you some inconvenience, ladies," he says, "no, you can't deny it—don't try. So I'm goin' to make each one o' you a nice little present. With each lady put ashore goes one o' our latest-model, light-runnin' sewin'-machines. When I'm far away—an' I'll be as far away as I can get, you can bet on that," he says, thinkin' o' his wife, "you can look at the machines an' remember George Barber, the man that carried you away by accident—"

"Cut it out," says the butcher's wife; "it's gettin late."

So the crew put 'em ashore in the boat, an' followed 'em with five o' our best machines. They made a pretty picture, standin' on the sand, each one beside a sewin'-machine, an' utterin' female curses on George's head. We steamed away, an' George said it almost broke his heart to leave 'em. But I reminded him o' his wife, an' he was comforted.

We'd gone about a quarter o' a mile when George came rushin' to me, a glass in his hand. "Peter," he says, "bad luck don't come single. They've got us now, or my name ain't George Barber."

"Who's got us?" I asked, "the ladies?"

"The law," whispers George in hoarse tones, "the law." An' he points with shakin' finger toward a revenue cutter speedin' along through the dusk, blowing bushels o' smoke from its funnels, an' throwin' its searchlight, like some evil eye, over the waters.

"It's been nothin' but trouble, trouble," says George sadly, "ever since I took charge o' these blamed machines. An' now it's six years hard labor fer us all." He fell over a machine, an' instead o' swearin', stops to think. "They's one way out," he says, excited like; "they's one way to save us yet." An' he picks up a machine an' throws it overboard. "Call the crew," he shouts; "this is the only way." We all got to work, not relishing George's picture o' prison stripes, an' pretty soon we'd thrown seven hundred and twelve perfectly good sewin'-machines into the deep blue sea.

The cutter comes nearer an' nearer. George finds it harder an' harder to breathe. Then she turns her light on us for a second—just a contemptuous glance in passin'—an' flashes by.

George's face was a sight to see, even in the dusk.

"They never stopped," he says softly; "they never stopped."

"That's clear," says I; "they went by."

"Fifty thousand dollars' worth o' sewin'-machines," he murmurs, "thrown to the mermaids."

"It's a shame," says I; "but the mermaids need—"

"A third o' the money mine," he goes on, "an' a excitable general waitin' in South America fer his share."

"What's the answer?" I says.

We steamed on southward, a sad lot. I asked to be put ashore here at New York, an' George gave in, against his will. When I said good-by, he told me his plan. He was goin' to show the general the newspaper clippings about how the police was on our track. "The story of our brave fight, as I have thought it out," says George, "is a touchin' one. For a hundred miles we raced the fastest revenue cutter in America. Brought to bay at last, we were forced to throw overboard our treasure, in order to save our lives. All is lost, my dear general, save honor an' the yacht."

"I hope he'll be good to you," I says, "as good as you deserve. Good-by. Good-by, George. I hate to leave you."

"An' so," finished Mr. Peter Powers, "me an' George Barber parted for the last time. It's been three long years since I seen him, an' he was the best generous man I know. No, you haven't to tell him out; I'd like to say you had, but loyalty to poor old George won't let me."

I said good-by to poor old George's faithful friend, and started out. Near the door I met a waiter I knew.

"Who is this Peter Powers?" I asked.

The waiter smiled. "He's a carpenter," he said, "and he lives over in Brooklyn."

"But he's been on the water a great deal," I protested.

"Ferry boats," returned the man, "twice a day—morning and night. And maybe on the swan boats in Central Park."

"PUT UP THE SIGNBOARD WHERE THEY COULDN'T HELP BEIN' SEEN."

A TALL, HOMELY WOMAN STOOD UP IN THE STERN AND MADE SOME REMARKS.

Next Week, My Mysterious Neighbor

By BROUGHTON BRANDENBURG

NEWSPAPER ARCHIVE®
NEWSPAPER ARCHIVE®

THEATRES

THE WEEK'S OFFERING

Monday, "The Girl Who Looks Like Me."

Kathryn Osterman and her sister Anna Belmont in a farce [illegible] to run [illegible] from beginning to end. The play is staged well and has a good supporting company.

Tuesday, "The Land of Nod."

One of the most costly extravaganzas now on the road. Its cast is unusually large and is said to contain some good people. The chorus numbers 60 girls. It is by Adams and Hough, who are also responsible for "The Time, the Place and The Girl" and "The Umpire."

THE present season is one of the most unusual that has occurred for several years. In New York there has been failure after failure, some deserved and some not deserved. The primary cause of all the early closing of companies on Broadway, as well as on the road, is the money stringency, which was especially noticeable at the beginning of the present season, but which is now rapidly vanishing. Plays have failed in New York that in an ordinary well-balanced season would have had quite a run there and a successful road season following. Some of the failures have, of course, been due to the plays themselves, some to the acting, and some to the productions. In all cases, however, the closing of the attractions has been earlier than would ordinarily have been the case, had there been no money panic. The same thing is noticeable all over the country. Companies have closed everywhere on account of poor support. Perhaps some of them deserved it, but there are many worthy attractions which were compelled to go in which did not deserve such a fate.

There was a noticeable example of that fact in this city last week. Fred Mace, a comedian of fair ability, failed to appear simply because his company ran up against such poor business a little east of this city that the managers refused to put up with the losses any longer. A certain well-known manager who has many high class attractions on the road and in New York, says that between the 15th of October and the 23rd of December he lost over $27,000 on his various attractions, among which are stars of great value commercially. However, he continues, things have picked up since the first of the year and since that time he has regained about one-third of the loss. There are, doubtless, many other managers who could make a similar statement.

In the south conditions are especially bad for traveling companies. Railroads have raised their rates and time tables are so badly arranged that companies are compelled to lose many dates because they cannot make the proper connections. It is for the latter reason that this city loses the opportunity to hear Kelcey and Shannon in "The Walls of Jericho," who were due to appear here this week. They are now in Texas and are unable to make railroad connections in order to get here in time to play their date, hence the theatergoers lose an opportunity to see one of the finest plays now on the road. Thus the conditions are all over the country. No bookings can be made with absolute surety that they will be played. There is a chance, now that Christmas is over, that things will improve—at least all managers are hoping so.

The past week in New York has been a notable one for novelties and high class productions. Monday evening Katherine Gray, who rose to fame in one evening last season by her work in "The Reckoning," reappeared in that play in New York on Monday evening, repeating her former success. Wednesday evening Maude Adams made her first appearance in "The Jesters," a play from the French in which Sarah Bernhardt achieved great fame in Paris. It is too early yet to tell exactly how much of a success Miss Adams has made. The last time she appeared in a new play, "Peter Pan," when she opened in Washington, the critics shook their heads and sadly prophesied a failure, but after a couple weeks of only fair business in New York, "Peter Pan" took a boom and became the greatest success of the season. Wednesday evening Mme. Tetrazzini, the singer who created a furore by her singing in London, made her first appearance in New York at the Manhattan Opera house in "La Traviata," and evidently she has repeated her London success. She has been hailed by London critics as greater than Melba or Patti.

Belasco has again come into the limelight because of one of his principal stars leaving him. Blanche Bates, who says she is tired of playing one trivial part after another, and each one for a period of three years, has announced her intention of leaving David Belasco. This calls to mind the sensational break between Belasco and Mrs. Leslie Carter about a year ago. The reason given to the public of their break was the marriage of Mrs. Carter to Mr. Payne, but in reality Mrs. Carter's main reason was that which Miss Bates now advances—Mrs. Carter felt her art being limited to the appearing in the same repertoire of plays year in and year out, simply because they were capable of drawing large box office receipts. All this in face of the fact that every once in a while David Belasco gives out an interview decrying the commercialism of the stage at the present time. It is rather pertinent to ask why it is that Belasco himself will keep an artist in one role three years, and that role one in which there is no sign of greatness, if it is not for the financial returns? David Belasco is known as the wizard of the stage. He deserves the title, for his productions are marvels from the scenic and mechanical viewpoint. But in all his twenty-five years in New York has he produced a single play that will live in the history of the stage? Have not all of his productions been those which will catch the public fancy for the moment? Belasco is undoubtedly a genius, but should he not begin to ask himself if he is not clinging just a trifle to the money side of the stage instead of the artistic?

The past week was rather dull in the theatrical line. There were only two attractions during the week, both of them having been seen in this city two or three times before. "The College Widow," however, was interesting, for it is still fresh and witty, although now in its fourth year. "Under Southern Skies" deserved the cold reception it received. The present week will give two novelties, the first, "The Girl Who Looks Lik Me," is a clever farce and has Kathryn Osterman and her sister, Anna Belmont, in the cast. "The Land of Nod" is an extravaganza of the most extravagant type, according to the press agent, and should prove welcome for there have been no real extravaganzas in this city for some time. The music part of the week is centered in Denver where Mme. Teresa Carreno, the [illegible] pianist, will appear in the Trinity church on Thur[illegible]

use of the advantages and resources of the Boston Public Library." He is collecting material for a new work on the American theater which he will soon give to his publishers. He is [illegible] his biography of the late Joseph Jefferson, with whom he was associated for some time.

Robert Mantell is having one of the longest and most arduous seasons ever attempted by a player of heavy tragic parts. His tour began in Nova Scotia on September 2 and since that time he has covered all sections of the United States east of the Mississippi river. He is now on his way to the Pacific coast and British Columbia, where he will remain until late in August. His repertoire consists of eight of the Shakespearean tragedies.

Milward Adams, manager of the Auditorium theater in Chicago, and the management of the San Carlo Grand Opera company, have paid to the Messrs. Shubert $1,500 in cash, the sum representing a compromise on the estimated profits of the company's season in Chicago, which was to have been played in the Garrick theater in that city, but was changed to the Auditorium on account of its better arrangements for a grand opera engagement.

"The Man of the Hour" is being played by four companies, one of which owes its existence to the tossing of a coin. It had been on the road several weeks when it struck bad business. A coin was flipped in the offices of the managers to see whether it be allowed to stay out. The coin decided that the company remain out, and after passing over the regular poor business at Christmas time, it has been doing record-breaking business wherever it goes.

"Dream City" is the vehicle in which Sam Chip and Mary Marble are appearing this season. The play deals with a boom in real estate. An enterprising real estate agent dazzles the natives of a village by wild stories of wealth they can gain by subdividing their property. The scheme interests Wilhelm Dinglebender, owner of a truck farm. He falls asleep over the plans for the future city and sees the city in a dream which constitutes the second act.

Franz Lehar, composer of "The Merry Widow," will probably visit America next spring and conduct the orchestra one night in the New Amsterdam theater in New York, and one night in the Colonial theater in Chicago, where the two American "The Merry Widow" companies are now playing. Manager Henry W. Savage of "The Merry Widow," has offered $100 reward for the body of the man, dead or alive, who saw "The Merry Widow" and did not like it.

Denis O'Sullivan is quite different from the type of the Irish actor known in this country. He is unlike all the Chauncey Olcotts and Fiske O'Haras and their like. He sings the Irish songs that have made Irish music worth reviving, for he is a student of the real Irish folk song. He was formerly quite wealthy, but lost a great deal of his property in the earthquake in San Francisco. This fact, says his press agent, and his desire to aid the advancement of Irish music, are the reasons of his return to the stage.

Nat C. Goodwin, the latest of the Liebler stars, is to be seen next season in a new play by Booth Tarkington and Harry Leon Wilson, authors of "The Man From Home." The play will be called "Cameo Kirby." Goodwin, it may be remembered, renounced the stage last spring and decided he would lead a new life as a gold [illegible] ago he [illegible] mine he had bought for [illegible] "I know there is [illegible] there myself."

De Wolf Hopper [illegible] will appear in [illegible] March [illegible] will be seen here for the first time in several years. Previous to the present season his managers, the Shuberts, have been buckling the track, and thus all of their stars were refused admission to this city. At the beginning of the present year, however, arrangements were made between the Shuberts and Klaw and Erlanger whereby all Shubert stars can appear wherever they like.

Mrs. Patrick Campbell is preparing the Greek tragedy by Sophocles "Electra," for her next New York appearance. The scenery and costumes will arrive in New York about the middle of this month. Mrs. Campbell has been traveling in a private car until recently. She had been assured that it would be the acme of comfort, but after she had been subjected alongside a blast furnace at Braddock, Pa., a slaughter house at New Haven, a tin plate factory at Rochester, a saw mill at Saginaw, the streets of Detroit where the whistling tugs are a feature, a boiler shop at Albany and a fertilizer works at Toledo, she began to believe that some one had been deceiving her. Finding it hard of a night's sleep, she telegraphed to George C. Tyler, her manager, asking him to take the car away from her for a season. She is now living at hotels and traveling in an ordinary Pullman and is gaining flesh.

Plays and Players

"The Intruder" by Thomas De Quincey, city editor of the New York Evening Journal, will be produced this spring by Brady and Grisser. It is not a political play. The intruder is the hero's second wife.

Miss Marie Doro will play "The Morals of Marcus" in the larger cities of the west prior to her London appearance in this part. As leading lady for William Gillette, Miss Doro scored a fair success in London.

Miss Henrietta Crosman will shortly begin her tour in "The Scarlet and the Fire," instead of "Paying Her Debts," as originally announced. She will make a short road tour and then go to New York for an indefinite run.

Puccini, composer of "Madam Butterfly," has completed the musical version of Belasco's "Girl of the Golden West" under the title of "La Fanciulla del West." It will probably have its first hearing on the other side next spring but will not reach this country until next fall.

Thomas W. Ross, of "Checkers" fame, will be started by Henry B. Harris in "The Traveling Salesman," by James Ford, author of that other great success, "The Chorus Lady," in which Rose Stahl is now appearing. Mr. Ross will open his tour in Washington on March 16.

"The essence of successful stage love making," says Otis Skinner, "is to make every woman in the theater feel how much she herself would appreciate such a lover, and to make every man feel that he would like to have a chance to be romantic and ardent in just the same way."

Clara Bloodgood's will was probated recently in New York, and it was found that she left $[illegible] to her [illegible] This [illegible] have kept her from the deed was a little assurance and sympathy.

Sarah Bernhardt produced a novel piece on December 25, in Paris, France, in the shape of a lyrical fairy play, "The Sleeping Beauty," by Jean Richepin and Henry Cain, the incidental music by Francis Thome. Mme. Bernhardt made a notable success and was received with great enthusiasm.

Two important novelties are promised by Walter Damrosch in New York. The first is the production in concert form of Tschaikowsky's opera, "Eugene Onegin" which has never been heard in this country. The other is the Beethoven cycle, in which all of the nine symphonies written by this master will be performed.

What Press Agents Say

"THE LAND OF NOD".

"The Land of Nod" will be the attraction at the Opera House next Tuesday evening. So many magazine articles and technical stories have been written around the building of a huge stage spectacle that it will be interesting to know that "The Land of Nod" has frequently been the subject for some of the best writers in the country. The Rork company, whose disposition has ever been friendly toward the makers of publicity, has several times supplied data to journalists upon which the wonders of modern stagecraft have been expatiated. "The Land of Nod" was rebuilt in New York, because it is there the world of histrionic things centers. Scenic artists, electricians, costumers, composers, librettists, singers, acrobats, dancers, actors, comedians and, last, though by no means least, capable chorus coryphees, find their way. True enough, there are other cities in which theatrical matters are made more important, though Broadway, to the legions of the stage, is like the Monadnock of the goldfields to the miner. The best materials and most ambitious talent is to be found there. The first step in building a great production is the artist's work in preparing precise models of each scene. Just as a tailor, using the use of the completed article, the artist forms in miniature the intricate stage picture. These models are built upon an architectural scale, from which the carpenters erect the exact structures. From the models the scene painters receive their inspiration for the color schemes and subject matter. Then follows the electrician with his knowledge of illuminating what the scenic artist has wrought. Here enters one of the witcheries of the modern stage. This electrician knows how to use every possible appliance which the evolution of the electric world has produced. His sunlights outshine the day, his twilights are even more mellow and quieting than those of nature, while his night scenes are creations which one would need to travel all over the world to fairly see duplicated. Nothing could be more educational than the light effects which the wizards of the latent spark have evolved for "The Land of Nod." These electrical appliances must be taken on tour. Enormous switchboards, scores of arc lights and a crew of 25 trained operators must be carried. The costumer next begins his part. Upon him depends the final dressing of the participants so that the harmony of tone and tint will everywhere be manifested and, at the same time, due distinction be accorded to each character. The enormous cost is here multiplied. As much as $10,000 is expended upon the costuming of one song number, while a total of $25,000 is easily spent in fitting out an entire company. Sham effects do not satisfy the critical theater patrons of today. Silk must be used where its use is required, and the daintiest and costliest laces must pass inspection of the magnifying eye of the opera glass. As soon as a costume presents the slightest wear it must immediately be replaced. One disheveled suit might bring censure upon the 70 or more others which were in perfect trim and give some unfeeling critic an opportunity to write, "costumes oi dand in need of refurnishing." The care of the costumes is assigned to the wardrobe mistress, who keeps several [illegible] packing and unpacking [illegible] ful scrutiny of [illegible] ly kept. Small breaks are carefully repaired and missing articles replaced. All of the articles of dress are made especially for the production, and can not be ordered on short notice, therefore the wardrobe mistress must be a competent dressmaker and tailor. She must know how to produce colors, for the correct one is seldom available. She must also know the stage style and the convenience of quick changes. This department is of particular interest to women, whether they have knowledge of sartorial construction or not, for stage dressmaking is acknowledged to be the acme of attainment in such matters. Then the stage director takes the great work in hand and brings it into cohesive, expressive form. He is the great drill-master who arranges everything for the final word. He is, of necessity, the absolute master of the stage. No captain of an ocean liner [illegible] authority. There is one humble individual who has not been mentioned and who, is least considered by the public the man who has nerve enough to stake $100,000 on his judgment of what he saw on a typewritten page and relied upon imagination and good luck to make his investment profitable—the owner.

PADEREWSKI'S PROGRAMS.

One of the most potent factors in Paderewski's success has been the admirable programs he has arranged for his concerts—in fact, his programs have established a standard for pianists the world over. More than one distinguished virtuoso, to say nothing of the orchestral conductors, has failed of popular favor because he did not know how to select a program. It is one of the most important elements in the giving of concerts and more often than not it means the difference between profit and loss, for the backers of a concert if not for the artist himself.

When Paderewski comes to America to give 70 or 80 concerts in six months as he is going this season he must prepare before he sails not less than 10 different programs. This does not mean, of course, that the same work will not appear on more than one program, but as a rule it will not appear on more than three, or four at the very outside. Of these five and possibly six will be what are known as conventional programs, conventional because Paderewski was the first to arrange them and because he uses them more than any others. His long experience has taught him that in the majority of cities where he plays, pianoforte recitals are the exception rather than the rule and that the greater part of the public wants programs showing the greatest catholicity of taste and containing, at the same time, a majority of works that are more or less familiar to them. When Paderewski plays in a city a great throng of teachers and students wants to hear his interpretation of the great classics and while a savor of novelty is not unwelcome, a little of this will go a long way.

These programs, therefore, usually begin with one of the great Bach organ fugues, transcribed for the piano. Then will come one of the great Beethoven sonatas, a group of Chopin and the last work is usually one of Liszt's brilliant compositions. The intermissions are filled with various works, large and small so that the program will play about an hour and three-quarters.

Simple as this sounds, it is anything but a simple matter to make such a program. A series of works to be played by a pianist at one sitting in order to retain the interest of the audience must show pleasing contrasts in color and style and in dramatic values. The program must rise to a climax of interest and there must be no anticlimax. There must be in it points of rest where the intellectual activity of the hearer is subordinate to the purely emotional. Pianists there have been, "specialists," and will be, who will inflict five Beethoven sonatas on an audience at one sitting and there have been persons, and are, who assert that they like them thus all in a row, but fortunately such pianists and such persons are very, very few. It is the so-called "conventional" program which appeals to the greatest number of those who would hear him.

For the largest cities where piano recitals are a drug on the market and every pianist plays a "Paderewski" program, he makes special programs. On these he gives the unusual works, interesting [illegible] of their novelty or [illegible] often heard. But [illegible] and Pavlowska is in the [illegible] of program which is the favorite.

Paderewski rarely plays a "[illegible]" program, and when he does it is [illegible] Chopin. Then the public more than ever fights to hear him, but he [illegible] asks for more variety.

"THE GIRL WHO LOOKS LIKE ME"

Kathryne Osterman in "The Girl Who Looks Like Me," a sparkling comedy, will be seen at the Opera House tomorrow evening.

About every actress in the business who could boast of owning anywhere from a few to several diamonds has at some time or other been the victim of a sensational diamond robbery—either real or of the press agent variety—usually the latter. There is one, however, who, although possessed of many thousands of dollars worth of exquisite gems, which she wears in her play, "The Girl Who Looks Like Me," has never lost even a five cent nickel's worth of diamonds, either for publicity purposes or otherwise. This refers to Kathryn Osterman, who, with her likewise famous sister, Anna Belmont, are soon to be seen here in the above delightful comedy.

Nevertheless, Miss Osterman has once the victim of a good scare and thought she had been robbed—all owing to the lapse of memory that usually goes hand in hand with the hiding habit of women.

It is her custom to deposit her jewels in the hotel safe each night before retiring, while on tour, but one night after reaching her apartments she discovered that she had neglected to remove two very costly rings from her fingers. Being particularly fatigued she decided not to make another trip down to the hotel office, and for safekeeping, deposited the rings in the toes of her dainty boots. Next morning on went the foot coverings without a thought of the rings. The case containing the balance of her diamonds was taken from the safe, and, without opening it, she hurried to the train. On the train she leisurely began to take inventory of her jewel case. Lo, and behold, the two rings were missing. She had been robbed of course. She must stop at the next station and wire the police in the town just left. She called for a telegraph blank and began to frame up a message that would cost a bank clerk's salary to send. All at once she paused, the the passengers who had been attracted by this time, heard her ejaculate, "Great Heavens!" Their astonishment was increased when they beheld her yank off a shoe, turn it upside down, give it a rap on the sole and a big ring fall out. Off came another shoe with same process and result.

"What do you think of that," she murmured, but nobody answered. However, a woman seated just back of Miss Osterman was overheard to remark to a companion, "I never would have believed that any actress wore shoes big enough for her feet and a diamond ring, too."

"Can" hear Kathryn Osterman.

AT THE EMPIRE

Good singing, clever dancing, funny jokes mixed with spectacular juggling and mystifying ventriloquism is what Manager Ellis offers his patrons at the Empire this week. Every act is far above the average and represents the cream of the vaudeville world.

The feature of this week's program is the Morton-Jewell troupe of spectacular military jugglers. This troupe is composed of five of the cleverest jugglers in the world and they have traveled all over the country with one of the leading circus companies. This act has been secured for this city at great expense, and is alone worth the price of admission.

Gilliban and Brochee come with an act far above the average in black and white face comedy. They are favorites wherever they appear and their clever dancing, rapid fire dialogue and funny jokes are sure to take well in this city.

In securing Johnston, the parody ventriloquist, Manager Ellis has an act that will make a hit with everybody who sees it. Johnston is the recognized king of ventriloquists, and offers a series of stunts that completely mystify his audiences.

The latest illustrated song will be [illegible] as in the usual inimitable manner. A new motion picture will [illegible]

To Be Seen Here

George V. Hobart is the author of Paul Gilmore's new play, "The Wheel of Love," which is styled as a semi-western automobile comedy. At present Mr. Gilmore is touring the south, where he is a favorite.

Fritz Kreisler is now making his second tour of this country and will shortly be heard in this city under the direction of the Musical club. He is one of the finest violinists now before the public.

Creston Clarke, who created a favorable impression by the work he has done in this city on former occasions, will soon be seen here in his new play, "The Power that Governs," in which he is said to have the best role of his entire career. It is a problem play located in the southwest.

Josef Hofmann was in the City of Mexico recently where he played three concerts in one week, netting $[illegible] for himself. The following week he played four more concerts in the same city to even greater financial returns. In the smaller cities on the road he is doing as well as in the larger places.

"The Land of Nod" recently played a very successful engagement in San Francisco, where it was the first extravaganza that had visited the city since the earthquake. Judging from the receipts, the people evidently wanted this kind of an attraction. Knox Wilson, the principal comedian, made a personal hit.

Charles B. Hanford, who has a peculiar personal resemblance to William J. Bryan, the Democratic leader, is now appearing in a revival of "Antony and Cleopatra," which requires seven elaborate changes of scenery. In addition to the moving pictures, [illegible] are used to answer the [illegible] the showing of the play.

[illegible] of the [illegible] scene in "[illegible]" at the [illegible]

LIFE IN THE WORLD'S GREATEST MINING CAMP

Although Not Yet Four Years of Age, Goldfield Is Now the Largest Settlement In Nevada.

Young is Goldfield, the fourth mining camp in which United States soldiers were ordered because of conditions arising from a strike of the miners, that the place is not yet on the atlas maps nor in the latest encyclopedias. Yet Goldfield is no baby so far as importance goes. It is the world's greatest gold mining center. It is Transvaal, Klondike, Cripple Creek, repeated, and then, to employ an expression made elegant by its recent use in the United States senate, Goldfield "has them all skinned a city block."

A genius named Goldfield. The townsite and the regions round about constitute a field of gold. By cultivating with the proper kind of implements it is possible to produce a crop of the yellow metal almost anywhere around there, and in some favored spots the yield is phenomenal. There are many gold mining camps in that part of Nevada. Tonopah, Bullfrog, Manhattan and others are rich in gold bearing rock, but Goldfield is the biggest, the richest, the most astounding of them all. Goldfield is now the most populous city in the state of Nevada. In the mining region, to distinguish the place from all other camps, to put it upon its pedestal, to apotheosize it, Goldfield is known popularly as the Big Noise.

Only One Reason.

Perhaps 20,000 persons exist in Goldfield. It would be hardly correct to say that they live there. It is not a pleasant place in which to live. Nobody who has lived where grass grows, trees wave and water runs would stay overnight in a place like Goldfield or any other Nevada mining camp save for one reason. People exist in Goldfield because by staying there for a time they hope to get hold of gold enough to enable them to live somewhere else.

Yet Goldfield is the present abiding place of many millionaires. Practically all those rich men were poor men up to three or four years ago. They went in and struck it rich. They stay there because they are striking it richer. It may be accepted as an underlying fact, however, that not one of them expects to spend the rest of his life there. No one intends to make Goldfield his home. Even new men of the newly rich class make occasional trips to the pleasanter world outside, visiting New York, San Francisco, Los Angeles or some other city where civilization has lost its crude. The rest of the time, despite the fever of excitement induced by the lure of gold, manage to remain there all the year around, nursing the hope that some day they may go back "home" and live happily ever afterward.

Some fellows in Goldfield will tell you that they wouldn't live anywhere else. They want to die there. Many of these will be "planted" in one of Goldfield's important graveyards. No grass will wave above their graves. There is no grass in Goldfield. One gold made millionaire who built himself a pretty bungalow in the town two or three years ago tried to grow a crop of grass in his yard from imported seed. He paid a man $3 a day to cultivate the grass and spent about as much more for water to keep it from dying. By the end of the season he estimated that his crop of grass had cost him a hundred dollars a blade. This probably was an exaggeration even in Goldfield.

Sustained by Hope.

Nevertheless the Goldfielder is not necessarily unhappy. Hope, which springs eternal in the human breast, springs quite naturally in a region where the richest hill, by some stroke of luck or freak of science, may become the richest. There is no more honest and honorable way of getting rich quickly than by digging gold out of the earth. He who does this takes no thing from nobody, but adds wealth to the world. It may be that this is not the view taken by most of those who are seeking wealth on the Nevada desert, but it is none the less true for that.

Goldfield is new since four years ago. It was in the spring of 1903 that a government mineralogist reported that signs of rich mineral deposits had been discovered around Columbia mountain. The next year tents and shacks began to blossom out of the desert in the midst of sagebrush, grease wood, cactus and the occasional Joshua trees of the region. The Joshua trees called a town merely as a joke, or a bluff. The only thing it is good for is shade, and it is not good for that.

These shacks and tents multiplied, there erected saloons, with pretty girls and side playing pleasures, and lots and lots of booze. The thousands of thirsty prospectors poured in. Heavy mining machinery was hauled overland at enormous cost in transportation. Mines were opened. As the drills and picks went deeper into the earth the ore increased in richness. The news continued to spread. By the spring of 1905 Goldfield had become a pretty sizable town, with streets more or less regular and business houses more or less pretentious. By that time Goldfield was a sure thing. There was no longer any doubt as to its future as the new El Dorado of Nevada. Goldfield had arrived.

Now there are stone business blocks in Goldfield, some of them three story skyscrapers. They are built of the soft Nevada sandstone which cost almost as much as gold ore before the railroads from north and south were built into the camp. It is said that the front wall of a stone building only two stories high cost approximately $50,000 because the stone had to be hauled overland from a considerable distance.

Goldfield now has several fair to middling hotels. There was a period when rich men had to sleep on the floors of the saloons or sitting in barroom chairs. As the saloons stay open all night, with boisterous gambling adjuncts at side or rear, these lodgings were not particularly conducive to pleasant dreams. Goldfield is built mostly of wood and canvas, though there are many human habitations fearfully and wonderfully made.

To the present day visitors are pointed out the champion specimens of several unique styles of architecture. Chief among these is the barrel house, another the bottle house. No, these are not saloons. The barrel house was built by the man who could not afford to buy lumber at from $50 to $75 a thousand feet. He arranged together a lot of empty barrels, set them in rows, tier on tier, chinked the interstices with mud, put on a roof of oil cans flattened out and soldered and had shelter from the rude world.

The bottle house is still more striking. An ingenious genius collected thousands of empty beer bottles—there was plenty of that material shortly after the camp was opened—and built his house with them. By laying bottles flat on the ground as a starter and then stacking them upon the wall cocked the right way he built this bottle house. Soon had a house big enough for two rooms. The bottle house is still there. It is a curiosity. The bottles are cemented together with mud, and the building is quite comfortable. The bottles form the outside surface, while the tops stick inside, being used for clothes hangers. Light sifts through the glass to illuminate the interior by day.

Scores of others build lots of it. The big engines at the mines use a great deal of oil for fuel. The oil comes in large flat tin cans. The home builder lays these cans flat as bricks are laid, making a thick wall. Cans are flattened and soldered for the roof. You can have your choice in Goldfield—barrel, bottle or tin can mansion.

A Unique Camp.

From the peak of Columbia mountain hard by one may view the landscape o'er and behold such a city as exists nowhere else. There is the long Main street, with its stores and wood business blocks, its hotels, its assay offices, its saloons and gambling rooms, its dance halls. To left and right are the straggling, struggling streets where more business is carried on and where the residents dwell. As the distance from the principal street increases the sizes of the buildings decrease, also the structures are farther and farther apart. It appears that the town has made a desperate effort to run out but has not succeeded. Far to the outskirts all around are scattered the scrawniest huts, shacks, tents, or other habitations imaginable. Not much effort is wasted upon appearance in the outlying sections. The miner or prospector or broker or gambler has built his habitation here, there, anywhere. Most of the habitations about the outer edges may be picked up and carried out of the way as future street straightening.

Here and there the spectator from the mountain will see a commodious, artistic bungalow, the mansion home of a Goldfielder. The painted walls and roofs truly accommodating. The spaces between the bottles were plastered with mud. The bottoms of the bottles form the outside surface, while the tops stick inside, being used for clothes hangers. Light sifts through the glass to illuminate the interior by day.

Scores of others build lots of it. The

A Prospecting Party Ready to Make a Start

COPYRIGHT, 1907, BY WALDON FAWCETT.

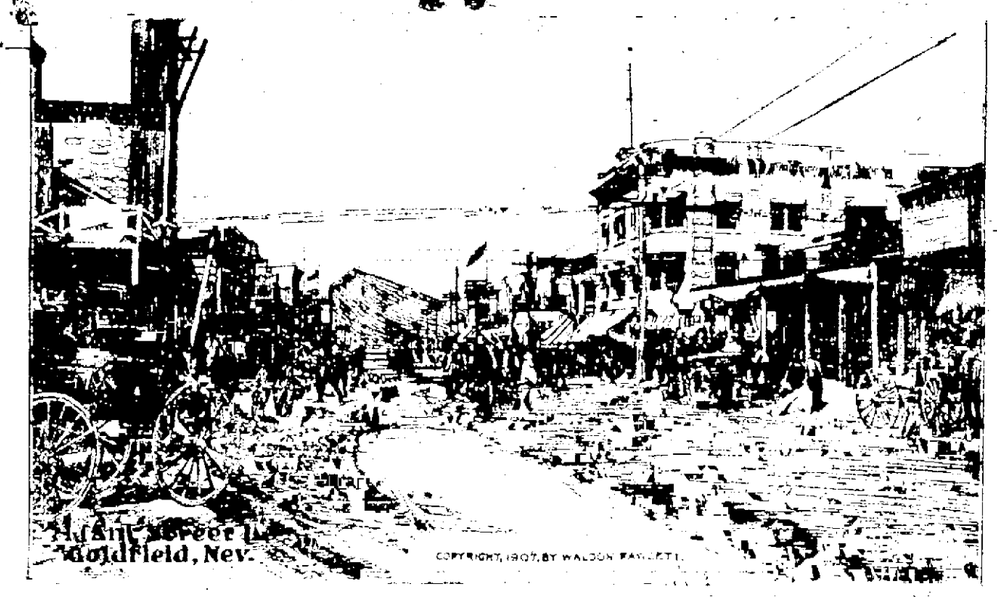

Main Street, Goldfield, Nev.

COPYRIGHT, 1907, BY WALDON FAWCETT.

Still, It Isn't a Town One Would Select Deliberately as a Place of Permanent Residence.

[illegible] is the prevailing aspect of the place. The man on the mountain, newly arrived, understands after this survey why Goldfield is called a "camp." The town looks for the most part as if it had been pitched for the night, always excepting the chief central thoroughfare, which has taken on an air of permanence.

Night in Goldfield is two kinds of a riot, neither of which is particularly perilous to life and limb of the man in the crowd knows a live wire when he is in its neighborhood. Goldfield has a riot of electric lights. Electricity is perhaps the cheapest thing in Goldfield save dust and air. Even the miners' shacks are lighted by electric bulbs. The stores, hotels, clubhouses and saloons are a blaze of bulbs. In connection with the last named institutions are the gaming houses, where goes on the other riot mentioned, a riot of roulette, faro, poker and the whole current of games that lure the gold from millionaire and mine laborer alike.

Not a Tough Town.

But with all its drinking and gambling Goldfield is not a tough town in the sense that some of the early Californian mining camps were tough. The bad man is there, to be sure, but time and transportation have taken him down. Where railroads run you are not apt to find many men who cut notches in their gun handles to correspond with the mounds in their private cemeteries. Too many men of milder natures get into the population to permit an excess of that sort of thing. Goldfield's governing population at the moment is made up of sedate, earnest men who are there for business, who respect the laws and expect everybody else to respect them.

It is well to remember the fact that every acre of the land for many miles around Goldfield already is staked out by mining claim holders. The man who goes to the camp now need not expect to find a possible to pick up a fortune by driving stakes into the ground and selling a claim prospect. But he will find many opportunities to invest in mining stock, some good, some indifferent, some utterly worthless. Even now some few districts in southern Nevada yield pay ores to prospectors and the man who has a lead with the pluck and the necessary grub stake to make the trip may still stake out a claim and a fortune.

Goldfield promises not only to be the first of a succession of mining camps. The output has increased greatly. Optimistic observers predict that the camp's output will reach $50,000,000 a year when all the prospects are opened and worked to the lower levels. Optimism, however, is characteristic of gold camps. Yet, when all is done and said, Goldfield is the champion of prodigies in mining camps and notwithstanding superstitious may be yet to come.

ROBERTUS LOVE.

Some Youngsters Who Are of Great Importance

HUMBERT OF ITALY.

THE interesting little boy in this picture is really a very important personage in European royal circles. To be king of united Italy is really something nowadays, a much bigger job than ruling one of the petty states into which the peninsula was divided [illegible] this child's great-grandfather, Victor Emmanuel II., fought for Italian unity, and that is what this young-[illegible] is likely to be. He is the eldest son of the present ruler of Italy, the well [illegible] Victor Emmanuel III. Prince Humbert will come to a kingdom which has been made powerful by wise rule and the exercise of wide liberality and good judgment. His mother, who is the Princess Helena of Montenegro, is one of the most domestic royal women on earth, and the little prince and his charming sisters are being brought up under her constant personal supervision and close individual direction.

CROWN PRINCE OF PERSIA.

THE handsome lad pictured above, whose poetical dark face is suggestive of the Rubaiyat and rose gardens, is the youthful heir to the throne of Persia. His name is Hussein Ali Mirza, and he is about ten years of age. His father, the reigning shah, who succeeded to the throne only a short time ago, is the most liberally inclined oriental monarch on record. As soon as he came into power he converted his absolute monarchy into a representative government, promulgated a constitution and turned one of the royal palaces into a parliament house. Unfortunately he was more advanced in his ideas of popular sovereignty than were his people, and his efforts to promote reform were not well received. At the present moment the ancient kingdom is in a state of anarchy, and it is not at all certain that the bright little Hussein will ever come into his heritage.

OLAF OF NORWAY.

THE sturdy little fellow shown herewith is heir to the re-established kingdom of Norway, although at his birth he seemed to be far from such a distinction. His father was a young Danish prince who had married the Princess Maud of Wales, and when their son was born they were living in a modest house on the Sandringham estate in England. They would have remained all their lives had not the Norwegians separated from Sweden and set up an independent government. Looking about for a king, they finally chose Prince Charles, and he exchanged his simple rural life in England for a throne and the imposing title of Haakon VII. The little prince, who had been christened Alexander and a good deal more, became Prince Olaf of Norway, heir to the ancient kingdom of the vikings. He is a winsome little creature, and the Norwegians have adopted him with great enthusiasm.

LUIZ, DUKE OF BRAGANZA.

THE rather distinguished looking youth shown in this picture is Prince Luiz Filippe, duke of Braganza, oldest son of the portly and easy going King Carlos of Portugal, and his heir. Once among the most powerful states in Europe, Portugal has dwindled into a third rate sovereignty, and her power on the sea has become a mere tradition. Prince Luiz has enough will have quite enough on his hands when he comes to the throne of his shrunken kingdom. His father has done very little to set Portugal on her old proud footing, and his people are not especially fond of him. His mother, the beautiful and accomplished Marie Amelie, is a favorite with all classes, especially beloved by the poor, among whom she spends her large private fortune lavishly. Prince Luiz is reputed to be a bright and capable young fellow and a favorite in Lisbon with all classes.

ARCHDUKE ALEXIS.

THE attractive little specimen of humanity in the picture is heir to one of the mightiest royal estates in the world—the empire of Russia. Incidentally, also, he is heir to a future which no man envies him. As a baby prince, all unconscious of the career which awaits him, at play with his pretty little sisters in the beautiful gardens of Tsarskoe-Selo, he is charming. As the coming autocrat of Russia he may excite the hostility of the proletariat of his unhappy country, but to the people of free America, so far removed from the anarchy and misrule which devastate his insecure heritage, he is only an especially wholesome example of juvenile royalty, with no less of prestige in their estimation because he happens to be a prince. Tiny as he is, Prince Alexis is the hope of the royalist party in the empire. A life so vital to the existence of the autocracy is the object of great solicitude.

KING OF ANAM.

THE small oriental royalty shown in the cut is the only one of those youngsters born in the purple who is already in the full enjoyment of his kingly inheritance. He is the new king of Anam, and if his father had conducted himself more creditably little King Duy-Tan would still be an inmate of the royal nursery in charge of his mother, who was a female slave belonging to her husband. The former king became so Nero-like in his conduct that the French government—which had established a protectorate in Anam—deposed him and set up his eight-year-old son to reign in his stead. Duy-Tan is reputed to be a lad of marked intelligence, and he bears himself with a right royal mien. On the day of his coronation he made a clever little speech from the throne, and, wearing his richly embroidered robe and wielding an ivory scepter, he was every inch a king.

PRINCE OF THE ASTURIAS.

THE youngest heir to a European throne is the baby Prince of the Asturias, pictured above. At present he is but a fragile repository of the hopes and aspirations of a people brought to comparative insignificance by the puerility of their rulers, but his coming has inspired the Spanish nation with a newborn desire to recover its place in the political world. Already little Don Alfonso has been the innocent means of putting the finishing touches to the historic enmity which has existed between his country and England ever since the destruction of the Spanish armada. The marriage of his youthful father to an English princess paved the way for such a remarkable healing of the ancient feud, and the arrival of the little don banished the last remnant of bitterness. No Spanish statesman had been able to bring about this fortunate rapprochement.

ABOUT EVERYTHING.

In Norway there is a law which prohibits any person from cutting a tree [illegible] the private [illegible] to the [illegible] To be the [illegible] is [illegible] is spare rather than stout, is hard of feature and, voice and altogether [illegible] of the masculine type. Her father and mother are not above ordinary stature.

Germany has the largest labor organization in the world. This trades union "the Deutsch Metallarbeiterverband," which represents all branches of the metal working industry—has a membership of no fewer than 333,076, of which 15,000 are women. During 1906 a total of 867,500 was spent by this organization [illegible] sick.

A Pole named Stephane Lerr, living at Dan[illegible], whose health had been undermined by his treatment as a political [illegible] in Russia, knowing he was dying, married his sweetheart to enable her to receive his pension. He was married to [illegible] on an ambulance and feebly responded to the usual questions, his young bride meanwhile [illegible] of the time in tears. After the ceremony the bridegroom was carried back to his bed. He died on the following day.

At a recent English wedding at Whitburn, Sunderland, a curious ancient marriage custom was observed. The custom consists in the "A[illegible] providing a "hotpot" and [illegible] at the church door as the bridal party leaves. It is considered a great compliment to be the recipient of this strange wedding present. It is recorded that the bridal couple have partaken of this breakfast on more than seventy such "hotpots."

Only one man in 200 is over six feet.

A fly buzzes its wings at the rate of 330 times a second.

What a canary eats has been the subject of research by a scientist who weighed a canary and found it rather over half an ounce. He also weighed all the food and found that the bird consumed thirty-two times its weight every month or actually more than its own weight every day.

John Margetson, who was for half a century employed by the Hornby family at the Brookhouse cotton mills, Lancashire, England, has left the bulk of his fortune, valued at over $25,000, for the erection of a statue of William Henry Hornby, father of Sir W. M. Hornby, M. P.

Two hundred new designs in penny toys are brought out each week in Whitechapel, London.

Live cattle were first landed in England from America in May, 1841, but the regular traffic did not begin until 1875.

NewspaperARCHIVE®
NewspaperARCHIVE®

WANTED—MALE HELP.

WANTED—All persons suffering with rheumatism, gout, deformities of the spine or joints, constipation, obesity, acute or chronic, bronchial catarrh affections of the lungs, liver, stomach and intestinal catarrh, lumbago, chronic constipation, pelvic contracted scalp, etc., to know that all these disorders are successfully treated at The Electric Institution, 121 S. Tejon St., Phone Main 1425. Consultation free.

SALESMEN—Salary or commission. Our new Twelve Page Indexed Atlas of the World. Our finest publication. New 1912 copyright. New method of selling. Pleasant for the salesman. Irresistible to the public. Big sales. Big profits. Liberal offer to attractive propositions. Exclusive territory allotted to successful applicants. Rand McNally & Co., Chicago, Ill.

WANTED—Salesmen of ability and good appearance to call on all merchants in Colo. territory; cleanest side line; convenient to carry; good commissions, prompt remittances. Belmont Mfg. Co., Cincinnati, O.

SALESMEN WANTED—Sell retail trade; your locality; $6 per month and expenses to start; $900 salary and expenses guaranteed. Herminghausen Mfg. Co., Toledo, O.

WANTED—District manager for Eastern Accident Co. Splendid contract. Don't answer unless you can sell insurance. Address Insurance, 124 Quincy Bldg., Denver, Colo.

WANTED—Energetic man to travel in Colorado. Experience unnecessary. Good wages and tailor-made suit of clothes. Goodwin Co., J. E. McBrady & Co., Van Buren St., Chicago.

WANTED—Detectives. We want good men. Oldest secret service in United States. No experience needed. We give full instructions. Write today. American Detective Association, Indianapolis, Ind.

GOOD PAY—Men wanted everywhere to tack signs, distribute circulars, samples, etc. No canvassing. Address National Distributing Bureau, 180 Oakland Park Building, Chicago, Illinois.

WANTED everywhere, hustlers to tack signs, distribute circulars, samples, etc.; no canvassing; good pay. Sun Advertising Bureau, Chicago.

A BRIGHT, intelligent young man who desires to learn the veterinary profession wanted for work in a veterinary hospital. Coopers, 20 Montgomery St., San Francisco, Cal.

WANTED—Men and boys to learn plumbing, sign and card writing and designing; day and night classes; catalogue free. Colorado School Practical Plumbing, 1436 Arapahoe St., Denver, Colo.

WANTED—Carpenters and laborers to exchange work for lots. Hastings & Allen Realty and Building Co., 110 N. Tejon St.

SALESMAN (for) cutlery and silverware. Liberal pay and good opportunity to advance; experience not essential. Ziegler Co., 520 Locust Street, Philadelphia.

GOOD PAY to men everywhere to tack signs, distribute circulars, samples, etc. No canvassing. Universal Adv. Co., Chicago.

HUSTLERS EVERYWHERE—$75 to $90 made weekly distributing circulars, samples; no canvassing. Steady. Merchants Out-Door Adv. Co., Chicago.

WANTED—Painter and paper hanger that will work reasonable. Address D-[illegible] Gazette.

HUSTLING men wanted, distribute samples and circulars. No canvassing; steady. Globe Adv. & Dist. Assn., Chicago.

COMMON labor wanted in exchange for hose. C. E. Maddocks, 21½ Pikes Peak Ave.

TEAM WORK wanted in exchange for merchandise. C. E. Maddocks, 21½ East Pikes Peak Ave.

LADIES—Orders taken now for embroidery waists or suits. D-490, Gazette.

FURNISHED rooms, $3.5 week and up; steam heat, bath. Rex, 120 S. Cascade.

ATTEND Central Business College. Oldest and best. The school of merit.

MUSICAL instruments repaired. Cro[illegible] Music Co., 11 N. Tejon St.

WANTED—TO RENT ROOMS.

WANTED—[illegible] Gazette.

WANTED—FEMALE HELP.

[illegible]

WANTED—[illegible] Gazette.

LADY agents make $[illegible] a week selling [illegible]. Write [illegible] Co., Chicago.

REMOVAL [illegible] Mr. [illegible] Phone [illegible].

ALL [illegible] go to the Electro-Therapeutic and Electric Institute, 124 S. Tejon St. Phone Main 1425. Consultation free.

WANTED—Competent girl for general housework; [illegible] Cascade.

LADY of refinement will give an income for use of name; to party going East; no canvassing; no [illegible]. Address D-[illegible] Gazette.

LADIES to copy letters at home; share $[illegible] weekly; reliable; send stamp. Zook Co., Morristown, N. Y.

WORKING housekeeper, no objection to child over 8, good home. Address D-[illegible] Gazette.

LADIES—$1 every day at home; stamped envelope for particulars. Ladies, 153, Durham, Conn.

WANTED—A competent girl for general housework. Apply mornings at 20 West Columbia St.

LADY [illegible] Colorado Business College, [illegible].

WANTED—Laundress two days in week. Mrs. L. H. Bell, Broadmoor. Phone Bell 752.

WANTED—Girl for general housework. 1112 Colo. Ave.

WANTED—An apprentice at McIntyre's Tejon Parlors, 15 E. Kiowa St.

WANTED—An apprentice at Mrs. Bethman's, 27 E. Kiowa St. Phone 29 Red.

EMPLOYMENT bureau, 506 Bennett Building. Mrs. Rhiel. Phone 565.

COMPETENT middle-aged lady for general housework; family of 3. Box 258.

MUSICAL instruments repaired. Cro[illegible] Music Co., 11 N. Tejon St.

WANTED—A cook. Apply between 11 and 1 o'clock. 1222 N. Cascade.

WANTED AGENTS.

AGENTS for Kerosene Incandescent Mantle Lamp. Twelve times cheaper than gas, seven times cheaper than ordinary kerosene lamp. Continental Co., 235 Broadway, New York.

AGENTS wanted for a high-class beautifully printed and illustrated dollar-a-year women's magazine. Commission, 50 cents on each dollar subscription. Write for agent's free outfit. American Home Monthly, 5 Barclay street, New York.

CLAIRVOYANT.

Madam Isabel will be pleased to see all [illegible] specialty. 307 S. Tejon.

MRS. SAMPSON, noted psychic, readings daily, meetings Thursday and Sunday evenings. 1124 East Pike's Peak, Barnes Bldg., upstairs. Five doors west of postoffice.

MRS. THOMPSON, clairvoyant; ladies, 50c; gents, $1.00; hours 9 to 8. 26 S. Nevada.

DRESSMAKING.

FIRST-CLASS seamstress desires sewing; reasonable prices to introduce work. Phone Blue 681.

DRESSMAKING—Silk suits and shirt waists a specialty. 212 N. Tejon. Phone Red 1814.

WANTED—Plain shirtwaist and children's sewing. 28 E. Monument. Phone Red 322.

Mrs. D. W. Durrett, the tailoring and fashionable dressmaking. 128 S. Weber.

FIRST-CLASS sewing in your home. $1.50 per day. Reference [illegible]

Do You Want a Nurse?

If you want a nurse for your children you want a good one. The foundation of your children's character is not a little influenced by the character of the nurse whom you employ.

Don't get an adventuress of a product from the slums to take care of your children. Go rather among the people who have a purpose in life, who are refined and genteel.

You can secure this class of a nurse through The Gazette. Read the classified columns every day and Sunday, under the heading "Situations Wanted," or advertise under heading "Help Wanted." You will find the kind of a nurse girl you want.

The Gazette is the Colorado Springs newspaper which prints the "Want Advertisements."

WANTED—SITUATIONS.

LADY wishes to be traveling companion or to assist lady with children going to California, for expenses only. Good references. Address D-500, Gazette.

MISS PALMER, of Glen Park, Colorado Springs, recommends nice middle-aged woman as secretary; with practical qualifications. E. B. Gladwin, Box 126, Colorado Springs.

POSITION as housekeeper by reliable woman with 5-year-old girl. Call or address 317 E. Vermijo.

WANTED—Situation by young colored man for ranch work; good appearance. Address 317 E. Vermijo.

EXPERIENCED stenographer desires permanent position; first-class references. Address D-417, Gazette.

WANTED—Position as cook in private family by good cook. Address D-497, Gazette.

RELIABLE house cleaners of long experience, by the hour or day. Phone Main 1076. Japanese House Cleaning Co.

YOUNG man wanted work distributing circulars or samples. Address 810 S. 24th, El Paso street.

A HOUSE-GIRL wants place in small family to work for board, room, small wages. 440 S. Corona.

PRACTICAL nurse wants position with some light housework; references. 501 N. Nevada.

POSITION by young man as [illegible] Gazette.

WANTED SITUATIONS.

POSITION by practical stenographer, capable of taking charge of correspondence, or would accept moderate wages with privilege of taking outside work. Address, P. O. Box 76, city.

PRACTICAL nurse wants position in convalescent home with housework; best of [illegible] references; price reasonable. [illegible] North Nevada Ave.

FURNACE work or other outdoor work to pay part or all of board; experienced; good references. Address P. Box [illegible] W. Bijou.

EXPERIENCED woman wants day work; laundering or cleaning. C-[illegible] Gazette.

BY YOUNG man, situation; energetic; not afraid of work. 627 N. Weber.

[illegible] EXPERIENCED nurse wants work. [illegible] High street.

WANTED—Washing to do at 1107 South Weber.

LADY with child of 10 wants position as housekeeper. Address C-[illegible]

WOULD like work to bring home for the winter. Mrs. Caine, 10 E. Mill.

WANTED—Day's work. Phone Main 1781.

TO RENT—OFFICES.

[illegible]

BOARD AND ROOMS.

THE MARLOWE, Mrs. C. Spohn. First-class rooms and table board; 1 o'clock Sunday dinner, 50c. 25 W. Bijou. Phone Main 1435.

THE WESTOVER.
FIRST-CLASS. WINTER RATES.
PHONE 78.
21 NORTH CASCADE.

BOARD and room $5 per week. Mrs. J. Cheeper, 1 Floyd, Colorado Springs.

ROOMS—Three square meals every day; $[illegible] in. 18 Boulder Crescent. Briggs.

ROOMS [illegible] also room with sleeping [illegible] 416 N. Tejon.

ROOMS and board; table board, $3 [illegible] Nevada.

[illegible] and rooms cheap at 107 South Weber.

THE [illegible] By Hotel Ra[illegible] N. Tejon. Phone 1149.

ROOMS and board; table board. Mrs. M. A. Dundo, 117 North Nevada.

PLUMBING AND PREDGING.

[illegible] social event, H.K. [illegible] South [illegible] Ave. [illegible] Gazette.

WANTED MISCELLANEOUS.

WANTED RAGS.

Wanted—Clean rags. Colorado Springs Gazette-Telegraph.

CAN LOAN YOUR MONEY on Western securities. Title [illegible] improved land, in one place or county. To the best possible advantage for you. Write at once as to amount you wish to loan and interest you want. COLORADO LAND HEADQUARTERS, Seattle, Seattle, Wash.

WANTED.

SECOND-HAND furniture of all kinds at 18 E. Bijou. Phone Main 917. Highest prices paid. R. E. Dorwood.

I MAKE [illegible] ladies of [illegible] 1000 St.

FOR SALE CHEAP—One [illegible] good [illegible] one buggy in good condition. W. [illegible] Long, 8 S. North Nevada St.

WANTED—Lady's ticket to Chicago or New York. Mid[illegible] Gazette.

FOR SALE—Five [illegible] Gazette.

WANTED—To buy about two dozen dozen good Wyandotte pullets; also Wyandotte eggs for setting. Inquire [illegible] Baldwin, Broadmoor or phone 402.

COMMUNICATION desired by church in city with person capable of acting as precentor. Address D-[illegible] Gazette.

WANTED—Baby carriage; must be in good condition to be cheap. Address [illegible] Gazette.

HORSES to board, [illegible] in town and boarding a specialty. Satisfaction guaranteed. Lehner Stable, 15 W. Cucharras.

RANCHMEN to drive in and get real place in city to feed. Incline Stable, 8 W. Cucharras.

SLIGHT price paid gents' left-off clothes, shoes. Phone 226. [illegible] W. Huerfano.

WANTED—Second-hand food tanks. W. E. Briley, 28½ S. Tejon St. [illegible]

WANTED—Cooking range. Phone Black 251.

WANTED—Small cash register. Brunswick Bowling Alleys, 211 E. Pikes Peak.

ALL KINDS second-hand goods at 224 E. Pikes Peak. Phone 251. Chas. Jones.

WANTED—The people to buy the "Colorado Springs Broom Mfg. Co.'s" brooms.

CASH paid for men's clothing. Write or call 13½ E. Huerfano St.

IF YOU want good shoe repairing go to Peterson, 121 E. Kiowa street.

WANTED—To buy gent's ticket, Chicago. Hinton, 122 East Cucharras St.

GENTS Lively, [illegible] interstate office, 122½ E. Pike's Peak Ave.

TO RENT UNFUR. HOUSES.

4 rooms on Colo. Ave.	10.00
5-room residence, 1153 Hays	19.00
4-room cottage, on Cooper Ave.	8.00
4-room cottage, S. 13th St.	10.00
5-room cottage, Portland Blvd.	20.00
5-room residence, Lincoln Ave.	15.00
5-room residence, West Moreno St.	15.00
4-room cottage, Lincoln Ave.	20.00
6-room cottage, Lincoln Ave.	21.25
5-room modern residence, 13th St.	20.00
5-room cottage, West Kiowa St.	27.50
6-room cottage, Grant Ave.	12.50
5-room cottage, S. 13th St.	18.00

WARNER & MILLER,
1412 Colo. Ave.

FOR RENT.
Two 5-room houses, 1209 North and [illegible] coal range, bath, lights; west front; each, PATTON REALTY CO., phone 1[illegible].
S. E. Corner Tejon and Huerfano.

FOR RENT—Store room, suitable for bakery, racket store, real estate office, etc.; good locality; 1[illegible] Colo. Ave.; also [illegible] C. O. Ins. Agency, 111 6th Ave.

FOR RENT—Sunny Crest, Cheyenne Canon, large house, cottages and trailer; year round resort. Williamson, 27 N. Tejon St.

TO RENT—UNFUR. HOUSES.

FOR RENT—Five-room modern cottage, unfurnished; rent $[illegible] per month. 120 N. Weber.

5-ROOM flat [illegible] Gazette.

ROOM modern cottage. Inquire 102 North Nevada.

NEAT three room house, ten dollars to three months. Address P. O. Box 1[illegible].

2 ROOM cottage, furnished for housekeeping. 40½ East Bijou St.

2 housekeeping Places, new, decorated, $[illegible] 10 E. Williamette, new, decorated, $[illegible]

FOUR of 5 rooms, water in kitchen. Inquire two houses, 112 Sierra Madre.

NICE 4 room cottage, 11. 3 room cottage [illegible] close in. Apply 22 N. Wahsatch.

SEVEN ROOM house, modern, 520 North Nevada.

2 ROOM cottage close in. Address P. O. Box 1[illegible].

FOUR rooms, close in. Apply 317 West Kiowa St.

TO RENT—FURNISH'D HOUSES.

FOR RENT—FURNISHED.
10 rooms, modern, furnished complete [illegible] or furnished, [illegible] water at [illegible] the house. This is a snap and must be rented Monday. Price $40.

IRELAND & HIFORD
26 S. Tejon St.

21 N. CASCADE—6 rooms and bath completely furnished, modern. Garden [illegible] for light housekeeping if desired. No lease considered for less than [illegible] months. Special terms on application. Address C-[illegible] Gazette.

[illegible] unfurnished, three large south rooms, modern, board, lighted, private home [illegible] 108 N. Weber.

[illegible]-ROOM cottage, S. 11th St. [illegible] $12.0
WARNER & MILLER,
1412 Colo. Ave.
Phone Chestnut [illegible]

SIX-ROOM house, modern except heat. [illegible] East Bijou. Apply Sedlon Art Store, 121, North Tejon.

[illegible]-ROOM modern house and two housekeeping rooms, close in. A snap. Apply 22 N. Wahsatch.

TWO nice housekeeping rooms, $5 [illegible] rooms and porch. O. D. Olney, 107 S. Tejon.

FOR RENT—Five-room housekeeping cottage, furnished, rent $[illegible] per month. 120 N. Weber.

7-ROOM, fully furnished house, low rent to small family. 520 N. Nevada.

NEWLY furnished cottages, close in, lights and bath. 501 N. Corona.

5-ROOM house, furnished or unfurnished, 131 N. Prospect. Call at 22 N. Tejon.

FOR RENT—Furnished house. Inquire 17 West Buena Ventura.

FOUR-ROOM cottage, [illegible] close in. 131 E. Cimarron.

CHOICE, modern, 6-room flat, furnished or unfurnished, close in. 633 N. Hayes.

FOR RENT—Five-room cottage, furnished. 109 E. St. Vrain. Call Monday.

4-ROOM, modern, brick flat, bath, electric lights. Apply 22 East Fountain.

FOR SALE—Furnishings, all or part, with lease. 1[illegible] E. Colorado.

WANTED—TO RENT HOUSES.

WANTED—Six or seven-room, furnished or unfurnished, with cottage, [illegible] preferred. Address A. L. C., Gazette.

WANTED—To rent, furnished house, 4 or 5 rooms, with [illegible] lot, March or [illegible] to Nov. 1. Address, B. H. Gazette.

WANTED—[illegible] Gazette.

MUSICAL.

C. J. [illegible] Music Co., 11 N. Tejon St.

[illegible]

NEWSPAPER ARCHIVE®
NEWSPAPER ARCHIVE®

REAL ESTATE OPPORTUNITIES

FOR SALE—REAL ESTATE.

FOR SALE AND EXCHANGE

[illegible]—A fine residence of five rooms, partly modern, with furnace [illegible] fruit; fine location on car line. Price, [illegible] in cash and balance on time.

[illegible]—A nice property of 7 rooms, partly modern, large lot, good location. Price $[illegible] is low. Part cash and balance on easy terms.

$[illegible]—A fine cottage of 5 rooms, partly modern, fine location, large lot, sold, a bargain. Terms $150 cash and balance on monthly payments to suit.

$1[illegible]—A fine cottage of 5 rooms, modern except heat, large lot, south front and fine location. Price very low.

$[illegible]—A fine new cottage of 5 rooms, modern except heat, located in northeast part of city. May make terms with good payment down.

$1500—A fine new cottage of 4 rooms, on west side, bath, range, hot and cold water, good cellar, barn, chicken corral. Price very reasonable. $1,500. Terms, $250 cash and balance $[illegible] per month.

$[illegible]—A 5-room cottage, on west side, lot [illegible]x150, large chicken corral. Terms, $[illegible] cash and balance $10 per month.

$850—A nice 3-room cottage in south end, good location. Can sell on small monthly payments.

$1100—A good 5-room house, in south end, large lot. Terms $100 cash and balance $15 per month.

$1250—A good 5-room house in good location, large lot. Price $1,250. Terms $200 cash and balance $15 a month.

$1500—A fine residence in good location, on west side. There are 6 rooms, hot and cold water, toilet, sewer, furnace heat, large lot. Price $2,500 and a bargain.

$1800—A fine 8-room fully modern house, on west side, close in. A bargain at $2,800.

A fine corner lot, on east side, 150x[illegible], and cleanest location. Price $800. Will exchange [illegible] good quality of about same amount.

A nice lot, 5x150, on east side, valued at about $[illegible]. Will go hence for small equity.

We have a number of good bargains to offer outside this book. If you wish to buy, sell or exchange we will kindly ask you to call and see what we can do for you.

A. D. MARTIN & CO.

Phone 806. 125 E. Pikes Peak Ave.

FOR SALE

New eight-room modern house, bath, end, at a bargain.

For Rent—Furnished five-room house on South Cascade Ave., $40.

For Rent—Barn, near in.

Money to loan at 5 and 6 per cent. No delay.

Fire insurance written in the following old and reliable companies:

Aetna Insurance Co. of Hartford.
German-American Ins. Co. of New York.
Home Insurance of New York.
Sun Insurance of London.

M. KENNEDY

135 E. Kiowa.

FOR SALE OR TRADE.—REAL ESTATE

320 acres, well improved, near Hibert, Colo., in the ranch, close to school and church, well watered, can sell stock and implements with place; 90 acres in cultivation. Price reduced.

170 acres, near Las Animas, good water right, 120 acres alfalfa, 20 acres plow land, well located. A snap at $55 per acre.

We have a large list of fruit tracts in the famous Arkansas Valley for sale or trade, from 10 to 40 acres, improved, and of bearing age.

We can place $15,000 on a good farm, well located and well improved. This place is worth $30,000, which is ample security.

PARBERRY, SON & HENNESS

Phone Main 288. 25 E. Kiowa St.

BIG PROFITS FOR YOU.

Land near Denver $5 to $12 per acre, easy terms. Buy now and participate in the great rise. It's sure—it's near, almost here. Others are in for the coming profits. Why not you? Can you find one good excuse that makes you feel good for not getting in? Will give you choice of 200,000 acres. Any size tract you want.

COLORADO LAND HEADQUARTERS,
314 Seventeenth St.,
Denver, Colo.

FOR SALE OR TRADE—42 acres fine farming land in northeast Missouri; will trade for Colorado Springs, Colorado City or Manitou property.

CHESTER I. DALE.
Rooms 1 and 2. 15 North Tejon.

DEAL WITH OWNER.

7 rooms, modern; near car line; on east side; 50x[illegible] south front lot; reception hall; open stairway; small payment; bal. to suit. 1115 N. Custer.

THREE BARGAINS — Large 8-room house; modern; on car line; near college; large lot; lawn, garden, fruit and shade trees; $3,650. Lot 50x180; 1815 N. Tejon; $1,300. Lot 50x125; 1831 Colorado Ave.; $[illegible]. J. Britton, 1012 N. Walnut.

FOR SALE—200 acres of land, good soil, located six miles east from Eads, Kiowa County. [illegible] Inquirers call at 20 Postoffice Bldg. Alexander & Jennings.

FOR SALE—8-room house, modern except heat. It is new and in fine condition. Owner is leaving town and offers it for [illegible] less than the actual cost. If you want a bargain call at once. Schooler & Jennings, 20 Postoffice Bldg.

[illegible] town lot, close in, 3-room house, [illegible], water, shade trees, good location for chicken or dairy [illegible]. Acres grand [illegible] available. Address [illegible], Ovalle.

[illegible] house at 27-9 North Cascade, [illegible] of R. E. Mahaney at new Science church building or at [illegible] Phone [illegible].

[illegible] WAY IS [illegible] on car line; [illegible] to Colo. [illegible]

FOR SALE—REAL ESTATE.

Are You Ready to Buy a Home?

$1,650—Buy this beautiful [illegible] cottage, with a large lot. [illegible] and built only two years ago. [illegible] is a bargain.

[illegible]—For a quick sale. This is pretty cost the present owner $[illegible]. It has 2 rooms, hall, cellar, sewer connections, range, full lot, barn, chicken yard, chicken house; in a good location, north; on level ground and on car line; convenient to schools, college and churches.

$1,100—A neat 5-room cottage, each but quite close in; bath, range, electric lights; lot 25x150. A splendid little property for the money.

$[illegible]—A complete modern cottage of four rooms, with furnace heat and all other improvements; good sized lot and a snap at this price.

$2,000—At this price we can sell you an up-to-date modern home, not far out, on east side, good sized lot, and everything in A1 condition.

$3,500—A full, modern 8-room house, on good level ground, north; furnace heat, bath, electric lights, cement basement, with south front lot and good barn. We want an offer on this property.

3,000—An eight-room house, with bath, range, lights, etc.; very large lot, with plenty of shade and fences; located only three blocks from business. Good place for rooms and boarders.

2,500—A dwelling of seven rooms, with bath, range, barn; fine lawn; plenty of outbuildings; lot 50x190 ft. Terms very reasonable.

2,[illegible]—A desirable 6-room cottage, with sewer connections, large lot, barn, chicken houses, yards, etc. Will sell on easy terms.

2,[illegible]—Five minutes walk from business, a good brick house with [illegible] ranges, lot 25x[illegible] ft.; on a good street; [illegible] Price $[illegible].

[illegible] must get an offer out of pressed brick, beautiful [illegible] fully modern 8-room dwelling, lot 47x150 ft.; good surroundings and a very pleasant home.

C. E. Tyler & Co.

17 N. TEJON. PHONE 485.

A BARGAIN ON WASHINGTON AVE.

In almost new 6-room, fully modern cottage. This cottage was built for the owner by a honest and carefully selected material was used throughout.

WARNER & MILLER,
1012 Colo. Ave.

See Us

150 feet frontage by 190 deep, business property; right in the heart of business center; can income from old buildings [illegible] Phone 1007.

Patton Realty Co.

Phone 1007. [illegible] over 10 S. Tejon St.

[illegible] Tickets [illegible]

8-room modern, west end; on car line [illegible]

10-room modern, on car line; pressed brick [illegible] 5,000

These stocks of merchandise and other business propositions for sale or trade. We handle bargains only.

IRELAND & HIPORG

15 S. Tejon St.

FOUR 5-room cottages in South Colo. City; encumbrance, $1,600. What have you got to offer for the equity?

WARNER & MILLER,
1012 Colo. Ave.

Choice Property

TEN-ROOM strictly modern residence, within one block of college grounds; lot 50x150; lawn, shade, cement walks, good barn. This property is a bargain and can be bought for $4,000 cash.

WE WRITE FIRE INSURANCE.

A. B. Williams & Co.

Phone 1280. 102½ N. Tejon St.

SIX-ROOM residence, modern but heat; little northwest. Price $3,650; $450 cash, bal. in monthly payments of $40 each and interest.

WARNER & MILLER,
1012 Colo. Ave.

Three Bargains

$1,125.

Four-room cottage; west side; corner lot; stable, nice lawn and trees; all fenced. Must be sold this week. Owner leaving city. Sacrifice price, $1,125. Good portion of purchase price on easy terms.

$250.

What do you think of a modern 5-room house on Tejon Street, 4 blocks this side of the college? Will sell 50-foot front lot, for $5,250. We have it and it's cheap at $6,000.

$350.

This buys 50x100-foot vacant lot on Institute car line, which cost the owner $[illegible]. Terms, $50 cash, balance, monthly. Others are asking as much as $800 for lots in this same block.

We sell houses and lots of them, too. If you wish to sell—if you have a bargain to offer, see us. We do the business.

THE MORATH INVESTMENT CO.
26 and 27 Exchange Bank Block.
Established nearly a quarter of a century.

$2,000 WILL buy a five-room, fully modern cottage, close in, on Colo. Ave.

WARNER & MILLER,
1012 Colo. Ave.

$1,000 WILL buy a five-room cottage on S. Limits St.; hot and cold water, electric lights; $200 cash, bal. monthly.

WARNER & MILLER,
1012 Colo. Ave.

LEFT in postoffice, near stamp window, 4 panel photos. Address on envelope, 638 N. Corona. Please return to Gazette office.

$750 WILL buy a neat three-room cottage, corner lot; on Portland Blvd., short distance from Manitou car line; $100 cash, bal. monthly.

WARNER & MILLER,
1012 Colo. Ave.

$1,300 FOR sale; new four-room cottage on Grant Ave.; lot 25x150; $300 cash, bal. [illegible]

WARNER & MILLER,
1012 Colo. Ave.

[redacted]

FIVE ROOMS AND BATH

NEW MODERN HOUSES

[redacted]

SIX ROOMS AND BATH

CHOICE FOR $150 DOWN AND $15 PER MONTH

This house of five rooms, bath, sewer, furnace, etc., is just being finished; is very artistic and high grade in every particular. Foundation of cut stone, double floors, (finish floor of maple and quartered oak), Portland Cement plaster, solid bronze hardware, curly birch six panel doors, cemented cellar, furnace, etc. Parlor and dining rooms are finished in clear grain fir with mission oak, dull art finish, balance of house in California white pine. There is a large open fireplace of peach blow stone. Leaded and coppered art glass windows. China closet with coppered glass doors, drug cabinet with bevel plate mirror. Bath and kitchen have enameled tile wainscot and are fitted with high grade open nickel and porcelain plumbing.

This cottage of six rooms, bath and cellar (arranged for furnace) is built with cut stone foundation, double polished floors, curly birch, six panel doors, solid bronze hardware and cement plaster, in fact every bit of material and workmanship is number one. It is beautifully finished in oak stain and natural pine, has fireplace, china closet with leaded glass doors, drug cabinet with bevel plate mirror, leaded glass windows, tinted walls, etc. Bath and kitchen have enameled tile wainscot, open nickel and porcelain plumbing. Lot is 50x150 with lawn, fence and large chicken house.

We are building several houses of four and five rooms and bath, of different designs, that we will finish to suit the purchaser or we will build to your order and sell you house and lot on small monthly payments.

Houses of two, three rooms and bath, five and six rooms, that we have taken in trade, we will sell for $25 to $50 down and $5 to $8 per month.

THE HASTINGS-ALLEN REALTY AND BUILDING CO.

110 N. Teion Street.

FOR SALE—REAL ESTATE.

A BARGAIN ON COLO. AVE.

$4,500 will buy one of the biggest bargains in a nine-room fully modern residence in Colo. Springs; south front; lot 50x[illegible], good large barn for 4 head of horses, wagon shed and chicken house. If you are interested, let us show you this property and be convinced. Owner is a businessman and wants the money.

WARNER & MILLER,
1012 Colo. Ave.

MONEY TO LOAN.

DO YOU NEED MONEY?

You can get it of

THE STAR LOAN CO.

We are leaders in loans without assignment, mortgages or publicity. Easy payments and liberal discount if paid before due. Room 25, First Nat'l Bank Bldg. Phone 518.

MONEY to loan on irrigated lands or town property at lowest rates. Any amount. No delay.

Insurance written in companies of undisputed financial standing.

W. W. WILLIAMSON.
Tel. Main 476. 27 North Tejon St.

$5,000 TO LOAN on Colorado Springs residence property in sums from $1,000 to $2,500.

CHESTER I. DALE,
15 North Tejon. Rooms 1 and 2.

WEEKLY PAYMENT LOAN CO.

We will make you any kind of a chattel loan at low rates and on easy payments. Room 309, Colorado Bldg. Phone 1512.

WANTED TO LOAN—$2,000 on good real estate security; lowest rates; will cash $1,000 if desired. Call mornings, 9 o'clock.

NORTON INVESTMENT CO.
Suite 26-27, Midland Block.

MONEY TO LOAN on any personal property, big and short loans a specialty, at M. K. Myers' licensed loan office, 20 E. Huerfano St.

$25 TO $300 on furniture, pianos, horses, cattle; lowest rate. 55 Bank Bldg.

$1,500 TO loan on good real estate; private party. Address Gazette, D-487.

FOR SALE OR EXCHANGE

$1,400 WILL buy the furniture and lease of a 20-room rooming house; good location, in Denver, Colo.; or will exchange for a rooming house in Colo. Springs.

WARNER & MILLER,
1012 Colo. Ave.

TO EXCHANGE

1,280 ACRES GOOD FARMING LAND NEAR EADS, COLORADO, TO EXCHANGE FOR COLORADO SPRINGS PROPERTY.

YATES & McCLAIN,
EL PASO BANK BUILDING. PHONE 19.

EQUITY in a good three-room house on Tejon street; $900; for horses, cows, real estate lot, or anything of value.

WARNER & MILLER,
1012 Colo. Ave.

100 ACRES of good land in San Luis valley to exchange for Colorado Springs real estate. Call Yates & McClain, El Paso Bank Bldg.

GOOD brick store building on Colo. Ave. for residence property.

WARNER & MILLER,
1012 Colo. Ave.

FOR SALE OR TRADE, by owner, nice 7-room and two-room house; good cellar; two lots, on the corner, close in; equity for a 3 or 4-room house on town lots. D-492 Gazette.

SIX-ROOM [illegible] in Canon City, Colo.; rented for $[illegible] month. Will exchange for residence here.

WARNER & MILLER,
1012 Colo. Ave.

100 ACRES in western Kansas, [illegible] for Colorado Springs property. [illegible]

AN IRRIGATED RANCH WITH IMMENSE STOCK PASTURE

There is a herd of 600 head of high-grade Hereford cattle, a number of good work horses, hogs, chickens, farming implements, wagons, all crops on the place, houses, barns, corrals, 2,500 acres of deeded land, a full section of school land leased, thousands of acres of open grazing land, fences, cross fences, 200 acres or more under cultivation and in hay, raises bountiful crops of everything; a bountiful supply of water; land lays beautifully, and half or more of the deeded land can be irrigated and cultivated, and it can be purchased, including everything mentioned in this ad, for only $11.00 per acre.

C. E. TYLER & CO.

17 North Tejon. Phone 485.

TO TRADE.

WHAT WILL YOU TRADE?

Our trade exchange covers every phase of realty dealings. We have churches, farms, acreage for subdivision, town lots, large and small land tracts, income earning properties, etc., on our lists. Write and tell us what you want to trade.

COLORADO LAND HEADQUARTERS,
314 17th St., Denver, Colo.

40-ACRE farm in Arkansas Valley, in high state of cultivation, and 2½ miles from town; under best ditch in valley, with full water rights; good improvements. Will trade for clear Colorado Springs improved property. C. N. Maddocks, 21½ Pikes Peak Ave.

WELL-LOCATED residence; six rooms and bath; modern except heat; good barn; lot 50x150; in good condition; encumbrance payable in small monthly installments. Would trade equity for a small well-located cottage clear. Apply 103 S. 25th St. Phone White 335.

TO EXCHANGE—Railroad bonds and stocks to exchange for farm, timber, city, mineral properties. List sent free. Brokers Agency, Louisville, Ky.

$4,700 EQUITY in 10-acre tract near city limits, well improved, for income property. Owner, P. O. Box 524.

WANTED REAL ESTATE.

PRIVATE party, no agent, wants to buy modern cottage about 5 rooms, north; will make payment of $100 down, balance monthly, same as rent. Address letter D-501 Gazette, stating price and location.

WANTED—To buy a 5 or 6-room, modern cottage, one story, south front, close in, north west of Corona, east of Tejon. Address D-497, Gazette.

PERSONAL.

PERSONAL—Weak men, remarkable new scientific invention and discovery; instantly restores complete, permanent sexual health. Inspires confidence and spirit immediately. Nothing in the world like it. No doubts, no waiting; we prove it free. Commended by highest European authorities. Full [illegible] sealed sent in confidence in plain sealed letter. The Gottschall Co., (Dept. 75), 31 Mohawk St., Buffalo, N. Y. Not a C. O. D. scheme; nothing misleading.

HAIR grows when our Vacuum Cap is used a few minutes daily. Sent on 10 days' free trial at our expense. No drugs or electricity. Stops falling hair, restores color, cures dandruff. A postal brings illustrated booklet. Modern Vacuum Cap Co., 213 Barclay Blk., Denver, Colo.

PERSONAL. $100 reward for information leading William J. Somerville, who resided at Toronto, Canada. He left there in 1897 and at that time his age was 45; weight about 150 pounds, height 5 feet 6, gray hair, high forehead, dry goods salesman. Address Thurlow B. Merrill, 134 Monroe St., Chicago, Ill.

GILL'S Magnetic Massage and Healing, Suite 16, 132½ East Pikes Peak.

CARPETS AND RUGS.

[illegible] out of old carpets. Get [illegible]

BUSINESS CHANCES.

Business Chances

Would you buy an old established Ground Floor real estate, insurance and loan business, clearing $[illegible] annually, if you could buy it for $1,000 less than its value? We have it and the price is $2,000.

A $2,000 busy, paying grocery business to trade for fruit farm.

A well-located, close-in, north end rooming and boarding house, $1,000; part time.

Large downtown drug store. A great big money-making proposition; $15,000. Another, $9,000. One out of town (the only one in the town), clearing $[illegible] monthly. Price, $1,500.

Saddlery and harness business. Self can't or will, $1,000 to $6,000. 12-room rooming house; close in; $850. Big retail cigar and tobacco business, $8,000. $4,000 retail bus., Colo. City, to trade. $25,000 retail Tejon St. business to trade. Jewelry business. Big restaurant, $1,200. Small business, close in, Tejon and Huerfano, $500. Livery business, $2,000. Barber shop, $1,200. Feed and grain bus., $2,200, part trade. Small confec., fruit and cigar store, $500. Another, $700. Rooming houses, all prices, $750 to $5,000.

New saw mill to lease on large timber tract, clearing $500 monthly from sale of lumber alone. Will make any one $10,000 net this year. Price, $4,000.

Best paying [illegible] in small cigar and tobacco business. Established many years. Price, $2,500.

Business openings in all lines.

THE MORATH INVESTMENT CO.
Real Estate and Investments.
26 and 27 Exchange Bank Block.
Established nearly a quarter of a century.

FOR SALE Best business in the city, suitable for lady or gent; cheap rent; regular trade; $1,750 takes it. Address D-498 Gazette.

SMALL, cozy restaurant, prime location, low rent, small capital required, party leaving for east. Apply at once 604½ Colorado Ave., Colorado City.

WILL buy grocery, $500 to $1,500. Address, with particulars, Grocery, Box 1122, city.

FOR SALE OR RENT—Pool room, doing good business. Address D-455, Gazette.

BICYCLE and shoe shop combined; or will separate. Terms. 28 W. Bijou.

FOR RENT—RANCHES.

RANCH FOR RENT

160 acres, close to Calhan, new 4-room house, furnished; good barn and other out buildings; also good well. Can make a very attractive deal with the right party, and can sell a relinquishment adjoining very cheap.

C. E. TYLER & CO.

17 N. Tejon. Phone 485.

COWS and heifers, coming fresh; also lease on pasture near town. Call or address 210 N. Tejon St.

WANTED—ROOMS AND BOARD.

BOARD and room in private [illegible] young lady [illegible] Address [illegible]

HAVE A NICE HOME

AND

BUY IT FROM FRANKLIN & CO.

$2,000.00 4 rooms, modern except heat; good barn; lot 25x140.
$2,700.00 5 rooms, hot and cold water, good bath, cement cellar; lot 50x150.
$2,200.00 6 rooms, modern except heat; nice lawn; close in, on car line; lot 50x190.
$2,250.00 7 rooms, strictly modern; cement walks; good barn; lot 50x140.
$1,000.00 5 rooms and 2 summer kitchens; sewer and water inside.
$3,000.00 8 rooms, strictly modern; practically new; everything in fine shape; lot 40x150.
$3,400. 6 rooms, bath and range; cellar, barn and chicken house; fruit and shade trees; lot 45x150.
$3,000.00—10 rooms, modern except heat; lot 50x150; good location.
$1,500.00—5 rooms, bath and range; lot 50x150.

J. I. FRANKLIN & CO.

DEALERS IN FINE CITY HOMES

PHONE 157. 116 E. PIKES PEAK.

UNCOMPAHGRE VALLEY

FARM AND FRUIT LANDS, located under the Government's great Gunnison Tunnel and Ditch, offer great opportunities for the land investor. We have these lands near Montrose and Olathe, which we can sell you from $25.00 to $75.00 per acre.

THE ARKANSAS VALLEY

ALFALFA AND BEET LANDS are no longer experiments, but their values are proven and constant. The lands around Sugar City and Ordway have unfailing water rights, and can be bought at prices which will steadily increase, thus netting the one who buys now a handsome profit. Prices vary from $75.00 to $125.00, according to improvements and location.

THE SAN LUIS VALLEY

POTATO AND PEA LANDS are paying larger interest on the investment than higher priced land in older and more settled valleys. Pea-fed sheep and hogs bring the highest prices on the markets, and they are fattened at a less cost. This is a well-watered valley, artesian well can be had at moderate cost in almost any part of the valley.

Irrigated lands are now selling from $15.00 to $50.00 per acre.

RAILROAD FARE PAID IF YOU BUY FROM US.

We can get you round trip tickets any day for one fare. COME AND LET US TELL YOU MORE ABOUT THESE LANDS.

INTERSTATE INVESTMENT & REALTY CO.

(Incorporated)

122½ E. Pikes Peak Ave.

Daniel Hewitt, Pres. J. E. Williams, Sec. and Treas.

FOR SALE HAY AND STOCK RANCH

We can sell you the finest and best-equipped ranch in El Paso County, has nearly 1,000 acres of farming, meadow and pasture land; cuts over 500 tons of hay annually from the alfalfa and blue stem meadows; has a commodious 30-room house and one of 3 rooms, ample barns, sheds and corrals for several hundred head of cattle and horses. A gravity water system furnishes the purest of soft water for house use, lawn and barn yard. There is a small orchard of choice fruits of various kinds. Corn, oats, and other crops are grown annually on this ranch. Sugar beets grown on this ranch last year brought $65.00 per acre.

5,000 acres of well-watered pasture land will carry a goodly number of cattle and horses the year around. Plenty of good grass, never failing supply of pure water, and shelter from storms and cold, will insure to the owner of this ranch fat cattle, winter and summer.

The water rights for irrigation purposes which go with the ranch are, without question, the best in the county. An ample and perpetual supply runs continually.

Six head of horses and a quantity of farming implements go with the place. Being situated on the main line of two railways, with a railway station on the ranch, makes shipping facilities easy. Don't look any further for a better hay and cattle ranch. You can't find it.

And the price is ridiculously low—less than $9.00 per acre. Only $50,000.00 for this magnificent ranch.

THE SUN REALTY COMPANY

SOLE AGENTS.

PHONE 209. COLORADO SPRINGS, COLO. 23½ N. TEJON ST.

T. W. & J. E. COX FOR SALE

13-room modern fine residence, close in, on one of the best streets, north, large lot, good barn, fine location to rent rooms at good price. Price....$12,500.00
9 rooms, modern, on N. Nevada, full lot, good barn. This is a snap at $6,250.00
11 rooms, fully modern, on N. Tejon St., barn, large lot. A snap at...$5,500.00
If you want a home in Colorado Springs, now is the time to buy.
For Rent. 6 rooms, fully modern, with barn, located north. Price....$25.00

Buy Cripple Creek Mining Shares, and Buy Them Now.

T. W. & J. E. COX

MEMBER COLORADO SPRINGS MINING STOCK ASSOCIATION.

Phone 1746. Room 6, P. O. Bldg.

$2,100 SNAP $2,100

Six rooms, all on one floor; bath, toilet, lavatory, range, hot and cold water, electric lights, pantry, cemented cellar; good, large lot, facing south; little over one block to car line. This property is in the north end. The price is $2,100. We can make terms at this price.

SUN REALTY CO.

23½ North Tejon Street. Telephone 209.

$2,100

Nice little home; very complete; 800 block, North Wahsatch.

PATTON REALTY CO.

Over 101 South Tejon.

NEWSPAPERARCHIVE®
NEWSPAPERARCHIVE®

TO RENT—FURNISHED ROOMS.

BACHELOR APARTMENTS

The St. Charles, 1115 S. Tejon St., nearly opposite Alamo, newly furnished, strictly modern rooms, with city steam heat; rates from $2.50 up. Transients.

LARGE front room, nicely furnished; south and west fronts; modern. 1019 N. Weber street.

FOR RENT—4 clean, cheerful, cheap rooms; housekeeping privileges if desired, bath. 21 S. Wahsatch.

THE HALCYON, 30 N. TEJON
Cleanest and best heated rooms in town; hot water; strictly modern; $10 and up.

A NICELY furnished room for sleeping, in modern private home; close in. Inquire at 618 N. Cascade, mornings.

TWO neatly furnished, sunny rooms and bath for housekeeping; [illegible] 20 S. Weber.

HOUSEKEEPING rooms, $5 and $6 per month; sleeping rooms, $1. 619 S. Nevada.

TWO cosy homelike furnished rooms for housekeeping; worth seeing. 815 S. Weber St.

NICE furnished rooms; ground floor; steam heat; winter rates. 735 N. Tejon.

TWO or four housekeeping rooms; electric lights and bath; hot and cold water. 434 E. Vermijo.

TO RENT—Large, square room in private family; modern house. Call all week. 1902 Lincoln Ave.

FURNISHED—Three rooms for housekeeping; no children. 518 E. Weber St.

TWO desirable front rooms; reasonable; large, airy; walking distance. 427 N. Weber.

NICE furnished room; ground floor; steam heat; winter rates. 735 N. Tejon.

FURNISHED modern room, with or without sleeping porch, $8. 18 E. Willamette.

NICELY furnished rooms; modern; $1.50 to $2.50 week. Phone Red 35. 416 N. Nevada.

THREE furnished rooms, single or en suite, modern, steam heat. The New England, 302 N. Tejon street.

TWO furnished light housekeeping rooms, steam heat, bath, gas stove. Box, 129 S. Cascade.

DESIRABLE furnished rooms, opposite city hall. Inquire 108 South Nevada.

NICE furnished rooms, strictly modern; close in; board, 125 S. Weber.

NICE furnished rooms; ground floor; steam heat; winter rates. 735 N. Tejon.

TWO furnished rooms for rent. 229 East Platte Ave.

FURNISHED rooms, close in, near car line. 520 Cheyenne Ave.

FURNISHED rooms. 418 North Nevada Ave. Gentlemen only.

MODERN, furnished rooms. 223 East Platte.

THREE rooms for light housekeeping. 19 E. Boulder.

THREE rooms for light housekeeping. 13 E. Costilla St.

TWO nice housekeeping rooms; outside entrance. 323 E. Pikes Peak.

LIGHT, sunny room for rent. 118 N. Walnut.

FINE west side housekeeping rooms, first floor. 1007 Washington avenue.

SUNNY, strictly modern rooms, $2.00 a week and up. 521 N. Cascade.

POULTRY AND SUNDRIES.

POULTRY SUPPLIES

With an investment of a few cents in Denver Laying Food you can put your poultry in shape to pay big profits.
"BARTELDES' BEST LINE"
is superior and will produce results under all conditions. For sale by dealers everywhere. Catalog Free.
THE BARTELDES SEED CO.
DENVER, COLO.

TO make room for breeding stock will sell cheap surplus lot of laying chickens. J. Shouder, 631 Griswold St., south Colorado Springs.

ONE 240-egg Successful incubator, in excellent condition, $7; 4 Barred Rock males and 4 Buff Orpington cockerels for sale, reasonable. 824 North Hancock.

120 CHICKENS—Hens, pullets, layers and broilers; some White Leghorns; self-feeders; drinking pans. Quitting the business. 440 W. Yampa.

ONE pen 15 White Wyandottes (Trowbridge strain), only $12. 108 E. High. Phone Black 922.

R. C. RHODE ISLAND RED cockerels, $2 each; 12 S. C. yearling hens and 1 cock, $15, if taken at once. 429 S. El Paso St.

FOR SALE—Best place for poultry farm, close in. Address D-492, Gazette.

THOROUGHBRED White Wyandotte cockerels, cheap. 406 W. Cheyenne Road.

THOROUGHBRED Brown Leghorn cockerels and hens for sale. 21 Cooper Ave.

R. I. RED pullets, $5; all laying. 231 E. 2d St., Ivywild. E. C. Hoadley.

FOR SALE—FURNITURE.

BELS, springs, mattresses, dressers, commodes, dining table, chairs, rockers, chiffonier, china cabinet, bookcase, buffet, carpets, rugs, organ, sewing machine, steel range, gas range, heating stove. 83 N. Nevada Ave.

5-PIECE bedroom suite, $15. Singer sewing machine, excellent condition, $15. White curl hair mattress, $10. Chairs, table, etc. Call Monday. 719½ North Wahsatch Ave.

FOR SALE—Iron beds, chairs, tables and other furniture. 1131 Custer.

STORAGE AND TRANSFER.

OUR MOTTO—"Keep moving." If your home isn't pleasant, move it. Phone 11. Smith's Storage & Transfer Co.

PIKES Peak Moving and Storage Co., 125 E. Pikes Peak. Phone 160. M. J. Griffin.

PROFESSIONAL.

MRS. ANNA BRENNAN will give private instructions in shampooing, hair dressing, manicuring, face massage and scalp treatments, or lessons desired in my line of work. Position guaranteed. 25 E. Kiowa St. Phone 304 Red.

POMPADOURS and [illegible] by [illegible]

FOR SALE—MISCELLANEOUS.

BAKERY FOR SALE.

A few hundred dollars will put someone in possession of a business that will return the purchase price in the first year; only $700, and it is worth twice that.
G. E. TYLER & CO.
17 N. Tejon. Phone 452.

FOR SALE—19 Vols. E. P. Roe's, $1.50 Vols. Science, $10; 22 Vols., Scribner's bound, $30; dictionaries, all languages, 25c to $2; crepe paper, 5c roll; lead pencils, 1 to 50c doz.; a pencil tablet and fountain pen, both for 5c; 10,000 books in stock at McCauley's Old Book Store, 124 E. Cheyenne St., Opp. Court House.

FINE 6-year-old 1,000-pound driving mare, harness and two-seated rig, $150. Good, safe family driving mare, two-seated rig, harness $85; 2 dozen R. C. Brown Leghorn pullets, 6 cockerels, $1 each. 1615 S. [illegible]

WESTERN SEEDS GROW
Our new 1908 seed book contains full information for the successful care of house plants and gardens. Send for free copy today. Barteldes Seed Co., Denver, Colo.

FORMULAS of all the standard patent medicines and toilet preparations now in use. Send 2-cent stamp for list of formulas we sell. Hondo Company, Box 432, Dallas, Texas.

FOR SALE—Almost brand new 38 caliber Winchester rifle with two boxes of cartridges and an extra sight; $9 for all if taken at once. Address D-431 Gazette.

DROP-HEAD, New Home sewing machine, all attachments good as new, $12. C. C. Sultan, 15 West View Place. Phone Main 1181.

FOR SALE TERRITORY.
Valuable invention, just patented. Inquire at Room 5, Midland Block, for information.

1,000 LOADS of wood ready for delivery, $2.50 per load, delivered. A few more good bargains in timber. The Newton Saw Mill. Phone West 5.

ONE folding bed, oak mirror top, two cheap dressers. Very reasonable. 20 Lincoln Ave., Colo. City. Phone White 192.

SMALL cigar or candy show case with drawer. Cheap, or will trade for good trunk or telescope and give some cash. Logan, 528 N. Weber.

SEVEN-DRAWER drophead Singer sewing machine, all attachments; good as new; for sale. Mr. H. S. Martin, 5 West View Place.

FOR SALE—A good letter press, copy cloth box and iron stand; almost new; will sell cheap. Address "Letter Press," care Gazette.

TWO Al Wilson air-tight heating stoves, $10, or will sell separate. 616 S. Sierra Madre.

ONE drophead Domestic machine, slightly used; complete, with attachments, $15. 11 E. Pikes Peak Ave.

1907 NEW Racycle motorcycle; Thor motor; best buy or market at the price. See Stratton, 19 S. Hearfano.

FOR SALE—At a bargain a first-class National cash register. Apply 6 South Tejon street.

ONE Arlington machine, new and complete; all attachments, $15. 11 E. Pikes Peak Ave.

FOR SALE CHEAP—2017 mortgage, 3-horse power, good order, used 3 months. King, 11 South Tejon.

300 UNREDEEMED overcoats, from $1.50 to $15, at M. K. Myers', 29 E. Huerfano street.

$25 CASH for $285 piano, owner sick and needs money; good as new. P. O. Box 1256, City.

FOR SALE—Two electric ceiling fans; good condition; cheap. Address A-1, Gazette.

SWITCHES, pompadours, hair puffs and hair rats at Mrs. Anna Bethman's, 27 E. Kiowa. Phone Red 584.

SPECIAL SALE on switches at Mrs. Anna Bethman's Hair Dressing Parlors, 27 E. Kiowa St.

STAMP collections and catalogues. 1815 E. Pikes Peak Ave.

SCOTCH collie pup. Will trade for wheel. 12 West 2d St. Phone 1794.

ONE Domestic machine, complete; only $7.50. 14 E. Pikes Peak Ave.

ONE Singer machine, a very good one; only $8. 14 E. Pikes Peak Ave.

FOR SALE—White toy poodle; a beauty. 425 South Hancock.

FRESH-LAID EGGS. Will deliver dozen lots or more. Telephone Main 419.

FOR SALE—Boston bull terrier puppies. Fine stock. Apply rear 502 E. Platte.

FOR SALE—Infant's crocheted jackets. 11 North Wahsatch.

FOR SALE—Motorcycle, good condition. Address Box 272, Colorado City.

FOR SALE—Gent's wheel, good condition, $5.00. 728 West Huerfano St.

TWO sets of carriage harness, light and heavy. 428 N. Nevada Ave.

IF YOU have a fat calf or cow to sell, phone White 601.

5 WORK horses, buggy horse, 3 heavy wagons. Inquire 240 W. Huerfano.

OLD papers, 25c bundle. At Gazette office.

OSTEOPATHY.

DR. G. W. FAULY and wife, graduates Still's college, Kirksville, Mo., 201-2 Degraff Bldg., 118 N. Tejon. Phone Red 1272. Best equipped office, best of service. Residence, 1211 N. Weber. Phone Main 898. We believe that the cause of the disease must be removed in order to obtain a perfect cure.

Dr. John W. McNeil and Dr. M. Jeanette Stockton, osteopathic physicians, graduates of Kirksville, Mo., under founder of osteopathy, Dr. A. T. Still. Rooms 456 Chamber of Commerce. General practice. Consultation free. Phone Main 1442.

DR. E. E. CONWAY, graduate Still college; specialist in women's diseases and nervous troubles; oldest established; most reliable. Phone Red 1253. El Paso Bank Bldg. Res., Main 1290. Examination free.

G. L. MUMMA, D. O., M. D., graduate of Osteopathy, Kirksville, Mo.; graduate of Medicine, St. Louis, Mo. In Hagerman Building, Cor. Tejon and Kiowa. Rooms 23-29. Phone 1274. Residence, 317 Colorado Ave. Phone 1300 Main.

DR. J. DAVID GLOVER; Still graduate; had post course under evident specialists. Best office; most efficient service. Main 1230. 122 East Kiowa St.

D. H. DIAZ, osteopath, electric therapeutist. 120 S. Tejon. Phone Main 1[illegible].

LOST.

LOST—Small round gold pin with lady's head, between 200 block, S. Tejon street and Methodist church. Reward if returned to Gazette office.

LOST—Waterman fountain pen, between Costilla street and high school. Reward at Gazette.

LOST—Physician's small instrument case, containing instruments. Reward at Gazette office.

BETWEEN Mining Exchange and Robinson's drug store, left-hand undressed kid glove. Return to Mining Exchange cigar stand.

LOST—Between Robinson corner and postoffice, lady's brown purse containing about $2; also receipt. Reward if returned to Gazette office.

LOST—Lady's neck fur, Russian pony; have Reds [illegible] Reward on return to Gazette office.

LOST—Box containing point lace collar material, etc., between public library and Kaufman's. Return to Gazette. Reward.

LOST—Monday, between Platte and Institute and 400 block, W. Vrain, small purse containing $5. Reward at Gazette office.

A PACKAGE of valuables on platform of Santa Fe depot last evening. Liberal reward if returned to night watchman at depot.

LOST—Emblematic fob of Union Printers Home. Return to Gazette office. Reward.

LOST—Monday, a small fraternity pin set with diamonds. Return to 118 S. Nevada Ave., and receive reward.

$5.00 REWARD
Lost—A string of gold beads. Return to Gazette office.

LOST—Bar pin set with brilliants, between Boulder and Cucharas. Reward if returned to Gazette office.

LOST—Enamel brooch, between Cache la Poudre and Bank Building. Return to Gazette office.

TAKEN from front of Gazette building, December 26th, Pike's Peak wheel. Return to 17 Gazette Bldg. Reward.

LOST—Gold pin, scarf of sweet pea. Reward at Gazette office.

LOST—String of red coral beads. Reward for return to Gazette.

PARTY who took Pike's Peak wheel No. 19687, Bristol and Tejon, return 28 W. Bijou and receive reward.

LOST—Opera glasses, leather, in dark leather, probably at Opera House. Return to Gazette. Reward.

LOST—Ticket to Buena Vista, Colo., via D. & R. G. Ry. Reward at Gazette office.

LOST—Gold head necklace. Reward if returned to Gazette.

LEATHER postal card bag, Friday, between Scofield's postoffice and Kaufman's. Return to Gazette office. Reward.

TAKEN from Gazette, Colo., Tuesday p. m., Dayton bicycle. Return to Gazette. Reward. No questions asked.

ENVELOPE containing boiler and pair gold filled glasses, on Colorado avenue, about Dec. 29. Reward at Gazette office.

LOST—Tuesday, between Hayner's grocery store and Demmerwyre grocery, a box with cuff and collar buttons. Return to Gazette. Reward.

GOLD bracelet set with turquoise, between Cascade and Tejon, on Kiowa. Reward at 124 Wood Ave. Mrs. Jas. E. Burns.

LOST—Between Manitou and Colo. Springs hub cap for Franklin auto. Reward for return to E. E. Nichols, Manitou.

LOST—Short, brown fur collarette, chain fastener at neck. Reward at Gazette office.

LOST—Spotted pointer dog, name Billy, wrinkled face, left eye droops. Reward 15 S. Fourteenth St., West Colorado Spgs.

LOST—Silver purse on chain, between Cache la Poudre and Bijou on Tejon St. Reward for return to Gazette.

LOST—Key ring with owner's full name and Denver address. Reward for its return to Gazette office.

LOST—By aged man, nearly blind, entire savings, consisting of two $10 and four $20 bills, between Wahsatch and Tejon, on Pikes Peak Ave. Reward for return to Gazette.

LOST—A pair elbow gloves, black kid, on Institute, near Willamette. Finder please leave at Gazette, or phone Y. M. C. A.

LOST—Brooch, set with turquoise; shape of St. Anthony cross. Reward at Gazette office.

LOST—String of small gold beads, before 1 o'clock, on Sunday. Reward. Return to Gazette office.

LOST—Last Thursday, light gray fur neck scarf, between Pikes Peak Ave. and Dale St. $5 reward if returned to this office.

SMALL dark-blue chatelaine watch, two white swans inlaid on back. Dec. 28th, between 200 block on Tejon and 1200 block on Prospect. Reward at Gazette office.

LOST—Tuesday night, a strand of gold beads, between Empire theater and Kiowa. Reward at Gazette office.

LOST—Our white and brindle greyhound dog. Reward. Kenyon Stables.

LOST—Two photos of Empire theater curtain. Reward if returned to Gazette.

LOST—Two stone-marten fur tails. Finder please phone Main 11.

NECK STRAP between 8th St. school and X. Block, N. Tejon. Reward at Gazette office.

LOST—Crescent bicycle. Return 309 Mining Exchange Building. Reward.

LOST—Tuesday night at Majestic hall, short brown opossum fur. Reward if returned to this office.

TAKEN from Wood on hill Thursday evening, a lady's short brown neck fur. Reward if returned to Gazette office.

LOST—Wednesday morning, Rio Grande at 8th North Tejon St.

LOST—Package containing two [illegible] coats. Reward if returned to Gazette office.

FOUND.

FOUND—A bird bar house. Owner call at Gazette office, pay for ad and claim animal.

ALL the latest productions in popular music. Gray Music Co., 11 N. Tejon.

FOUND—[illegible] Call at Gazette [illegible]

HORSES AND VEHICLES.

FOR SALE—Saddle pony, [illegible] perfectly sound and [illegible] Stock saddle. 407 N. Franklin.

SADDLE horse, [illegible] also new English saddle. See man at barn, 1530 North Cascade.

WANTED—Good drivers, to ride and single, and good ponies. Indian Studio, 15 W. Cucharas.

FOR horseshoeing and carriage work go to McPherson's shop, 119 S. Nevada. Phone Black 581.

WANTED—Team of horses on room, care and keep for three months. 121 N. Nevada.

WANTED—Good horse for mail route. V. Kogus, P. O.

FOR SALE—RANCHES.

FOR SALE—160 acres of land, 16 miles from city, good living water. 17 E. Vermijo St.

LEGAL NOTICES.

NOTICE OF ANNUAL MEETING
The annual meeting of the Mountain Lion M. M. & P. Co. will be held at the office of C. W. Burdick, Cheyenne, Wyoming, on the third day of February, 1908. The following business will come before the meeting. The amending of certain sections of the articles of incorporation to allow of an increase in the number of the board of trustees; the election of directors for the coming year and the transaction of such other business as may properly come before the meeting.
CHARLES R. HIMMELWRIGHT, Secretary.

STOCKHOLDERS MEETING.
The annual meeting of the stockholders of the Colorado Springs Electric company, for the election of directors and for the transaction of such other business as may properly come before said meeting, will be held at the office of the company, 121 East Kiowa street, Colorado Springs, Colorado, on Tuesday, January 28, 1908, at 12 o'clock noon.
The following special item of business will be considered at this meeting, to wit: Amendment of the Articles of Incorporation, decreasing the number of directors from thirteen to seven.
The stock transfer books will be closed at 12 o'clock noon on the 20th day of January, 1908, and will reopen on the day after the final adjournment of the meeting.
CLARENCE E. TITUS, Secretary.

STOCKHOLDERS' MEETING OF THE PORTLAND GOLD MINING COMPANY OF WYOMING.
Colorado Springs, Colo., Dec. [illegible], 1907.
Notice is hereby given that the annual meeting of the stockholders of the Portland Gold Mining Company of Wyoming for the election of trustees and the transaction of such other business as may properly come before said meeting, will be held at the office of the company with C. W. Burdick, Room 307 First National Bank Building, Cheyenne, Wyoming, at 11 o'clock a. m., on Monday, February 3, 1908.
Transfer books will be closed at noon, January 28, 1908, and reopened on the morning after the final adjournment of said meeting.
FRANK J. HECK, Secretary.

STOCKHOLDERS MEETING.
The annual meeting of the stockholders of the Citizens' Light, Heat and Power company, for the election of directors and for the transaction of such other business as may properly come before said meeting, will be held at the office of the company, 121 East Kiowa street, Colorado Springs, Colorado, on Monday, January [illegible], 1908, at 12 o'clock noon.
The stock transfer books will be closed at 12 o'clock, noon, on the 15th day of January, 1908, and will reopen on the day after the final adjournment of the meeting.
CLARENCE E. TITUS, Secretary.

STOCKHOLDERS' MEETING.
The annual meeting of the stockholders of the Pikes Peak Hydro-Electric company, for the election of directors, and for the transaction of such other business as may properly come before such meeting, will be held at the office of the company, 320 Hagerman building, Colorado Springs, Colorado, on Tuesday, January 21st, 1908, at 12 o'clock noon.
The stock transfer books will be closed at 12 o'clock noon on the 16th day of January, 1908, and will reopen on the day after the final adjournment of the meeting.
CLARENCE E. TITUS, Secretary.

STOCKHOLDERS' MEETING.
The annual meeting of the stockholders of the Empire Water and Power company for the election of directors and for the transaction of such other business as may properly come before such meeting, will be held at the office of the company, Room 309 Mining Exchange Building, Colorado Springs, Colorado, on Monday, January 27th, 1908, at 12 o'clock noon.
The stock transfer books will be closed at 12 o'clock on the 22d day of January, 1908, and will reopen on the day after the final adjournment of the meeting.
CLARENCE E. TITUS, Secretary.

THE annual meeting of the stockholders of the St. John Brothers Plumbing company, for the purpose of electing a board of directors and transacting such other business as may properly come before the meeting, will be held at the office of the company, 18 E. Kiowa St., Colorado Springs, Colo., on Tuesday, Jan. 28, 1908, at 2 o'clock p. m.
A. C. WILLIAMS, Sec.

NEW OFFICE, AND NEW FIRM,
BUT OLD AND RELIABLE PEOPLE

THE POND REALTY COMPANY

has opened up a new real estate office at 132 East Pikes Peak Avenue, and desires your patronage. Bring in your list of property to to sell or trade. We negotiate loans and write fire insurance, that insures also. Don't forget the place. You are sure to get a square deal.

THE POND REALTY COMPANY

Charles E. Pond, W. B. Root,
Chester I. Dale.
132 E. Pikes Peak Ave.

WOOD FOR PAPER COSTS TWENTY-SIX MILLIONS.

The Publisher Pays More for His Stock Than He Did Last Year.

Today there is general complaint among publishers that printing paper is [illegible]antly growing dearer. In the middle west many local papers are raising their subscription price 50 per cent in order to pay for the paper. From the time when Gutenberg [illegible] printing has in very large [illegible] depended upon the [illegible].

In the face of a threatened shortage of timber, the amount of wood consumed last year for pulp has increased from 2,000,000 from two million to three and one-half million cords. The year 1907 showed an increase of 93,000 cords in the imports of pulpwood, the highest [illegible] value per cord for all kinds, and a consumption greater by 11,000 cords than that of any previous year.

Spruce, the wood from which in 1880 three-fourths of the pulp was manufactured, is still the leading wood, but it now produces a little less than 70 per cent of the total. How well spruce is suited to the manufacture of pulp is shown by the fact that during a period in which the total quantity of wood used has doubled and many new woods have been [illegible] the proportion of spruce [illegible] nearly constant in spite of the drains upon the spruce [illegible] for other purposes. [illegible] regions, have in turn held the rank of leader in the lumber supply.

Since 1899, poplar, which for years was used in connection with spruce to the exclusion of all other woods, has increased in total quantity less than 100,000 cords, and is now outranked by hemlock. Pine, balsam and cottonwood are used in much smaller amounts.

New York alone consumes each year over a million and a quarter cords of wood in the manufacture of pulp, or more than twice as much as Maine, which ranks next. Wisconsin, New Hampshire, Pennsylvania and Michigan follow in the order given. Sixty per cent of the wood used in New York was imported from elsewhere, and even so the supply appears to be waning since 1905, whereas the other states named have all increased their consumption. Other states important in the production of pulp are: Massachusetts, Minnesota, Ohio, Oregon, Vermont, Virginia and West Virginia.

The average cost of pulp delivered at the mill was $7.21. The total value of the wood consumed in 1906 was $26,400,000. The chief item determining the price of paper is found in the case of a publisher of a daily in the middle west, who recently paid $1,200 for a carload of paper. The same quantity and grade of paper cost a year ago but $900.

The chemical processes of paper making, which better preserve wood fiber, are gaining over the mechanical process. In 1890, 65 per cent of the wood was reduced by the mechanical process; in 1906, less than 50 per cent.

All importations of wood for pulp are from Canada, and comprised in 1906, 730,000 cords, nearly all of which was spruce. Four and a half million dollars' worth of pulp was imported in 1906, a slight falling off from 1905.

Circular 130 of the Forest Service contains a discussion of the consumption of pulpwood in 1906, based on statistics gathered by the Bureau of the Census and the Forest Service. The pamphlet can be had upon application to the Forester, United States Department of Agriculture, Washington, D. C.

THE VANDERBILT BILLIARDIST.

From the New York Press.

A billiard table was the gift of Mrs. Alfred G. Vanderbilt to the servants in Oakland, the Vanderbilt place near Newport. It is the first billiard table to be installed for servants in any American house, and there was much good-natured chaffing when Mrs. Vanderbilt [illegible] here. But she held to the idea, saying that as a rule too little thought was given to servants, and especially those who were required to winter in and around Newport. The table on which the Vanderbilt help will play is an exact duplicate of that in the Oakland billiard room, where Mrs. Vanderbilt holds her own with her husband and runs up a respectable score of [illegible]. Mrs. Vanderbilt is one of few skillful women billiard players in society, and it is seldom a day passes without her spending an hour or two at the game.

MARK TWAIN VISITS THE IRISH FAIR.

From the New York Times.

Irish-Americans turned out in force Wednesday to visit the annual Irish fair at Madison Square Garden. It was only the second day of the fair, but at any rate [illegible] sition bids fair to outdo that of last year in popularity.

Among the first to enter the Garden when the doors opened in the morning was Mark Twain. He came there, he said, to see Miss Lily Yeats, sister of the famous Irish poet, with whom he is acquainted. She is conducting one of the booths. He saw most of the show besides, and declared that he was coming back to see all of it.

One of the most interesting features introduced for the first time, was the model of the famous Kate Kearney's cottage. The furnishings were taken from the home of the ancestors of the late President McKinley. Inside the cottage buttermilk was served by Irish lassies—imported with the furnishings—and an Irish piper played while the visitors, who were so included danced real Irish reels.

The water consumed in London each year would fill a trench 3,000 miles long and 10 feet deep.

The currency taken from misdirected letters at the dead letter office last year amounted to $67,715.69.

RAILROAD TIME TABLES.

DENVER AND RIO GRANDE.

Effective January 19th, 1908.
City Ticket Office, 16 N. Tejon.
Phone Main 96.
West Side Depot.

SOUTH AND WEST BOUND.

No.	TO	Leave
2—Salt Lake and Pacific Coast		10:55 am
1—Salt Lake and Pacific Coast		12:02 noon
9—Mo. Pac., Canon City & St. L.		4:15 pm
21—Pueblo		6:35 pm
3—Alamosa, Utah & Pac. Coast		9:45 pm
13—Salida and Leadville		11:50 pm

NORTH AND EAST BOUND.

No.	FROM	Leave
10—Leadville, Ouray, Alamosa, etc.		4:40 am
6—Pac. Coast, Salt Lake & Pueblo		10:20 am
10—Pueblo and St. Louis		3:25 pm
2—Pacific Coast and Salt Lake		4:23 pm
14—Pueblo		6:15 pm
4—Pacific Coast and Salt Lake		7:35 pm

Trains to Manitou	Arrive from Manitou
43 ... 7:30 am	44 ... 8:20 a
45 ... 11 [illegible]	46 ... 11:40 am
47 ... 4:30 pm	48 ... 5:25 pm

[illegible]

[illegible]

ROCK ISLAND LINES.

LEAVE COLORADO SPRINGS.
No. 5—Rocky Mountain Limited. For Omaha and Chicago ... 10:47 am
No. 10—Eastern Express. For Kansas City ... 1:25 pm
No. 27—Southeastern Express. For [illegible] and Southeast ... 7:25 pm
No. 6—Eastern Express. For Omaha and Chicago ... [illegible]
No. 8—For Pueblo ... [illegible]
No. 41—For Pueblo ... [illegible]
ARRIVE AT COLORADO SPRINGS.
No. 5—Colorado Express. Chicago and Omaha ... [illegible]
No. 27—Western Express. Leaves Kansas City and Southeast ... [illegible]
No. 8—Colorado Flyer. Kansas City ... 11:55 pm
No. 7—Rocky Mountain Limited, from Chicago and Omaha ... [illegible]
No. 7—From Pueblo ... [illegible]
No. 9—From Pueblo ... [illegible]
All meals in dining cars. Tickets, sleepers and chair cars on all trains.
W. W. WOOD, City Pass. Agent, 1 Pike's Peak Avenue.

COLORADO & SOUTHERN.

119 East Pikes Peak Avenue.
Phone Main 34.
Effective Sunday, January 19th.

NORTHBOUND.

No. 7 for Denver, from Ft. Worth ... 1:25 am
No. 6 for Denver ... [illegible]
No. 97 for Denver ... [illegible]
No. 1 for Denver, from Ft. Worth ... 2:15 pm
No. [illegible] for Denver ... [illegible]
No. 3 for Denver ... [illegible]
No. 11 for Denver ... [illegible]

VIA HERRIN & ELIZABETH.
No. 17 for Denver (Saturday only) ... [illegible]
No. 25 for Denver (Sunday only) ... [illegible]

SOUTHBOUND.
No. 98 for El Paso ... [illegible]
No. 4 for Pueblo ... [illegible]
No. [illegible] ... [illegible]
No. 92 for Pueblo ... [illegible]
No. 8 for Pueblo ... [illegible]
No. 2 for Ft. Worth ... [illegible]
G. H. [illegible]

COLORADO MIDLAND RAILWAY.
(MIDLAND ROUTE.)

No. 5—For Leadville, Aspen, Glenwood, Grand Junction, Salt Lake and Pacific Coast. (A. T. & S. F.-C. & R. G. lines) ... [illegible]
No. 9—For Leadville, Aspen, Glenwood, Grand Junction, Salt Lake and Pacific Coast. (A. T. & S. F.-C. & R. G. lines) ... [illegible]
No. 11—For Victor and Cripple Creek (D. & R. G. lines) ... [illegible]
No. 6—From Leadville, Aspen, Glenwood, Grand Junction, Salt Lake and Pacific Coast. (A. T. & S. F.-C. & R. G. lines) ... [illegible]
No. 8—From Colorado Springs, Victor, Cripple Creek (D. & R. G. lines) ... [illegible]

[illegible]

COLORADO SPRINGS & CRIPPLE CREEK DISTRICT RY.
(The Ute Line.)
[illegible]

[illegible]

NewspaperARCHIVE®
NewspaperARCHIVE®

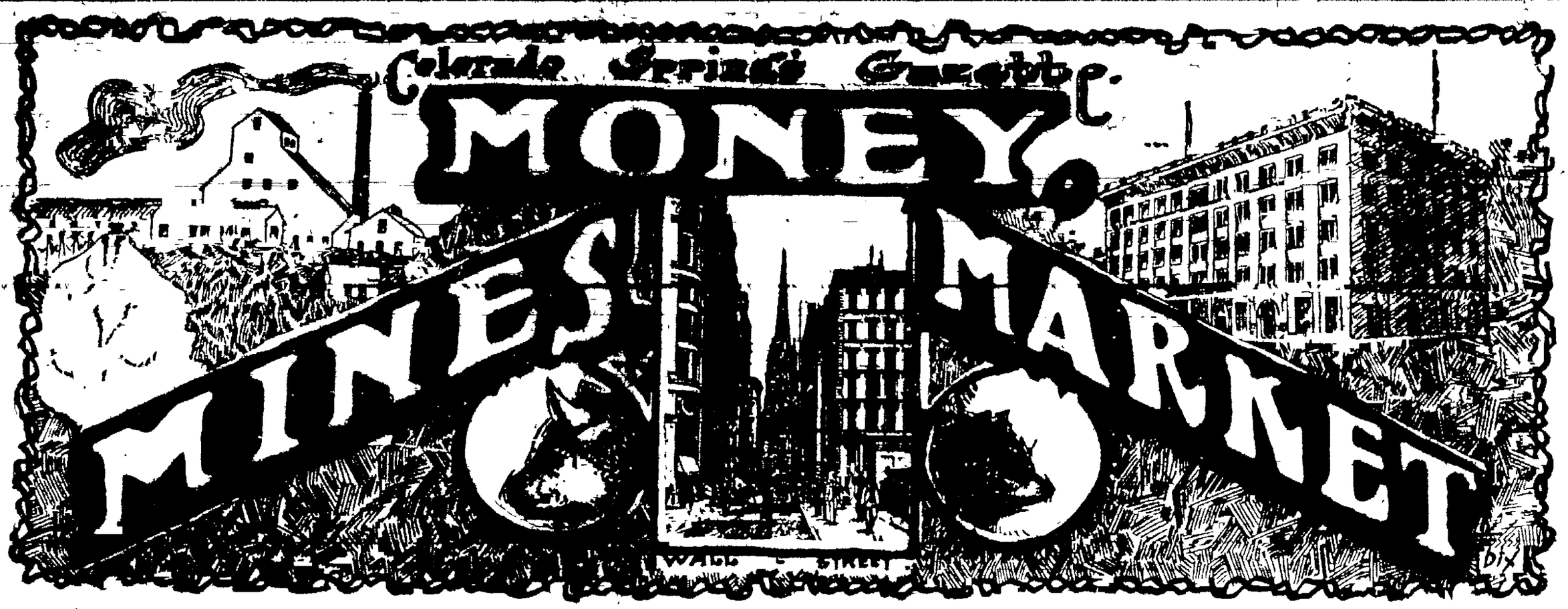

PHARMACIST CHANGES

LEASE IS GRANTED TO LESLIE G. CARLTON.

Pharmacist Gold Mining Co Cancels Lease Held by Pharmacist Leasing Co—Cripple Creek Notes.

Special to The Gazette

CRIPPLE CREEK Jan 18—Walter F. Bell president of the Pharmacist Gold Mining company owning valuable properties on Bull hill recently within the confines of the town of Altman has cancelled the lease held by the Pharmacist Leasing company which is a Colorado Springs organization and granted a lease to Leslie G. Carlton of Cripple Creek. The new lease is for a period of two years with the right to renew. Mr Carlton will begin work next Monday or Tuesday and it is expected that operations will be started on the adit level 150 north from the shaft. The drift that has been driven a couple of hundred feet. This drift will probably be extended some thirty-five or forty feet, to cut a junction of veins where it is believed a good sized ore body exists.

The Pharmacist Leasing company during its operations expended in the neighborhood of a sum than $10,000 cash. The company sank the shaft 300 feet and did a large amount of lateral work on the bottom level without ever shipping a pound of ore although some good assays were at times obtainable.

On the north end of the Pharmacist, W. J. Hills operating through the Wrockloff shaft of the Acacia company, is shipping regularly and is running a splendid grade of ore at an approximate depth of 200 feet. Mr Hills has a fair-sized vein and since last August has made about $7,000 profit from this lease alone. The Pharmacist company possesses three to one, has no indebtedness and there is about $6,000 in the treasury.

Messrs Stewart and company operating on the Hardwood claim on Bull hill belonging to the United Gold Mines company and Mr. Hickey holding a working option on the claim, have shipped ore that gives returns of about $2 in gold to the ton and better. The ore is being mined at an approximate depth of 200 feet with a vein something less than three feet in width has been exposed and which shows some very fine pay. The ore is being mined and company expects to maintain regular shipments from now on.

The Mountain Beauty Gold Mining company has during the past fortnight granted a lease from the surface to a depth of 500 feet to Messrs Holman Beckman Moore and Seeley and active operations are now in progress. There has been a lively interest taken in the Mountain Beauty since it was known that through the old Mullen shaft which has been sunk to a depth of 6[illegible] feet. At a depth of 300 feet in this shaft work was begun in a crosscut and a body of ore has already been uncovered and is fully three feet wide. It is believed and this belief is substantiated by surveys made, that Messrs Holman Beckman and company have found the rich shoot from which Messrs Moore and Seeley are shipping such high grade ore out of the Lucky Guss. These operators on the Mountain Beauty expect to begin making regular shipments and it is expected that the grade of the ore will be much better than is usually shipped. The Findley company has a lease on the same property below the 500-foot point and is mining ore from a 14-foot vein. It is reported that four feet of this carries ore running between $[illegible] and $30 to the ton. The tonnage from the Mountain Beauty will be, within a few months between 750 and 1,000 tons unless something unforeseen should occur.

Weyand and associates who are working a lease on the Jerry Johnson through the old Damon shaft are making occasional shipments of ore that give returns around $30 in gold to the ton. The vein which is being worked is between two and three feet wide at the 200-foot level, fully 100 feet east of the shaft. The showing is quite good and the lessees are hopeful of being able to maintain a steady production.

Watched Sifton Years.

[illegible] Sifton [illegible] have watched the [illegible] of Buckling Arnica Salve, and [illegible] never failed to cure any sore, boil, burn or pain to which it was applied. It [illegible] and as many a doctor bills, says [illegible] Hardy of East Clifton, Mich. [illegible]

[illegible] DENVER TRAIN [illegible] 8 a. m., via Rio Grande [illegible]

COLORADO SPRINGS STOCK QUOTATIONS

MINES

	Bid	Ask
Acme	6	6½
Black Bird		
C. O. Cons	04	04½
C. K. & N.	6	7
Dawn	9	10
Dr. Jack Pot	[illegible]	[illegible]
Elkton	[illegible]	[illegible]
El Paso	[illegible]	[illegible]
Fannie Hawkes	[illegible]	[illegible]
Free Coinage	[illegible]	[illegible]
Gold Coin	[illegible]	[illegible]
Golden Cycle	[illegible]	[illegible]
Index	[illegible]	[illegible]
Isabella	[illegible]	[illegible]
Jack Pot	[illegible]	[illegible]
Last Dollar	[illegible]	[illegible]
Lexington	[illegible]	[illegible]
Mary Mack	[illegible]	[illegible]
Mayflower	[illegible]	[illegible]
Mint Crown	[illegible]	[illegible]
Old Glory	[illegible]	[illegible]
Phoenix	[illegible]	[illegible]
Portland	1	1½
Vindicator	[illegible]	[illegible]
Work	[illegible]	[illegible]

UNLISTED

[illegible]

PROSPECTS

[illegible]

MISCELLANEOUS

[illegible]

SEPARATE SALES

MINES—Acacia 1,000 at [illegible]; 2,000 at 5; C. K. & N. Cons. 1,000 at [illegible]; 4,000 at [illegible]; Trinity 1,000 at [illegible]; Free Coinage 100 at [illegible]; Dr. Jack Pot 2,000 at [illegible]; 1,700 at [illegible]; Elkton 2,000 at [illegible]; 500 at [illegible]; Portland 500 at [illegible]; Work 500 at [illegible]; Lexington 500 at 2; Isabella 1,000 at [illegible]; Vindicator 1,000 at [illegible]; Last Dollar 1,000 at [illegible]; Portland 1,000 at [illegible]; Work 1,000 at [illegible]; Lexington 500 at [illegible]; Isabella